

9, 187

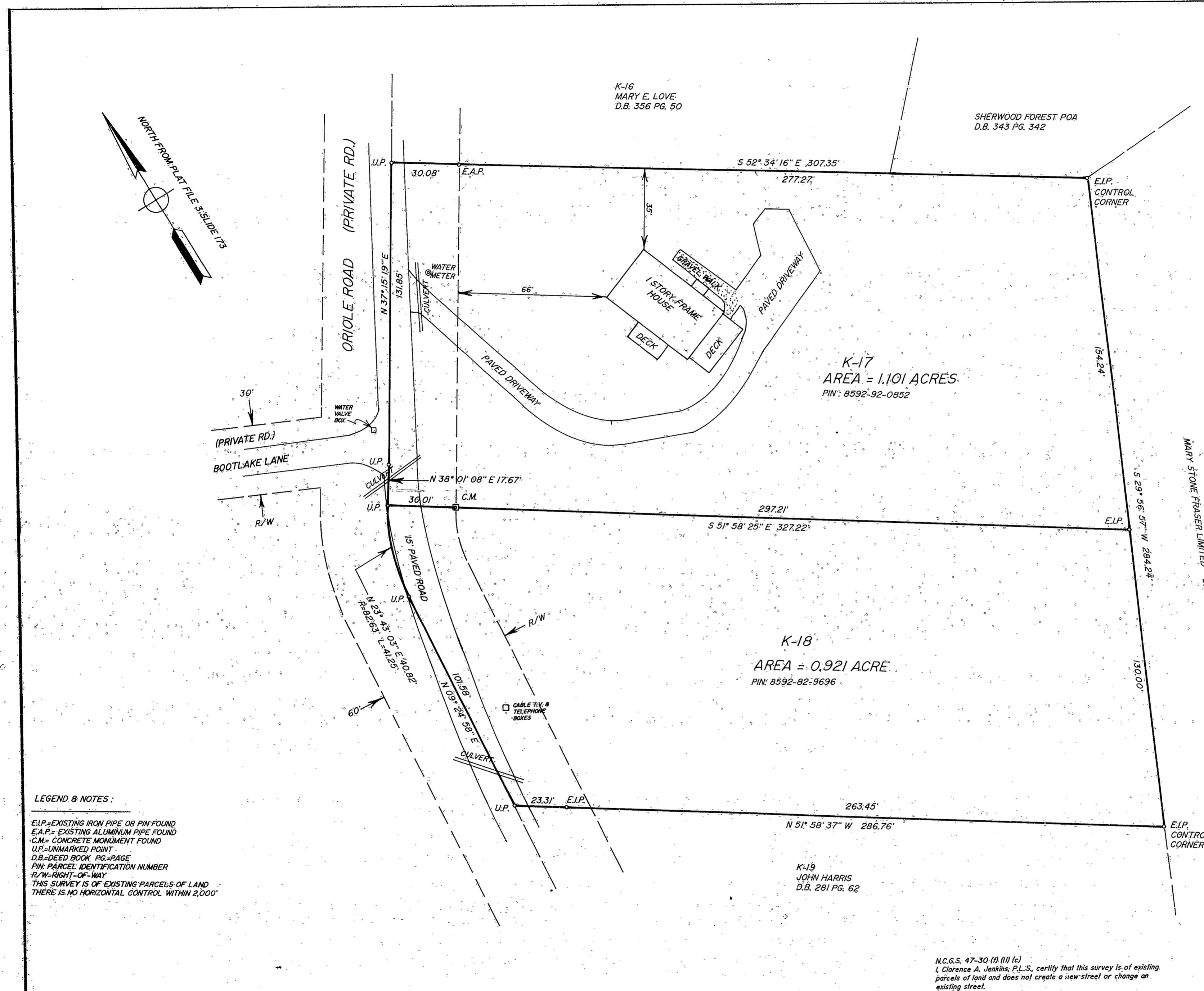

**LEGEND & NOTES:**  
 E.I.P. - EXISTING IRON PIPE OR PIN FOUND  
 E.A.P. - EXISTING ALUMINUM PIPE FOUND  
 C.M. - CONCRETE MONUMENT FOUND  
 U.P. - UNMARKED POINT  
 D.B. - DEED BOOK PG. PAGE  
 PIN - PARCEL IDENTIFICATION NUMBER  
 R/W - RIGHT-OF-WAY  
 THIS SURVEY IS OF EXISTING PARCELS OF LAND  
 THERE IS NO HORIZONTAL CONTROL WITHIN 2,000'

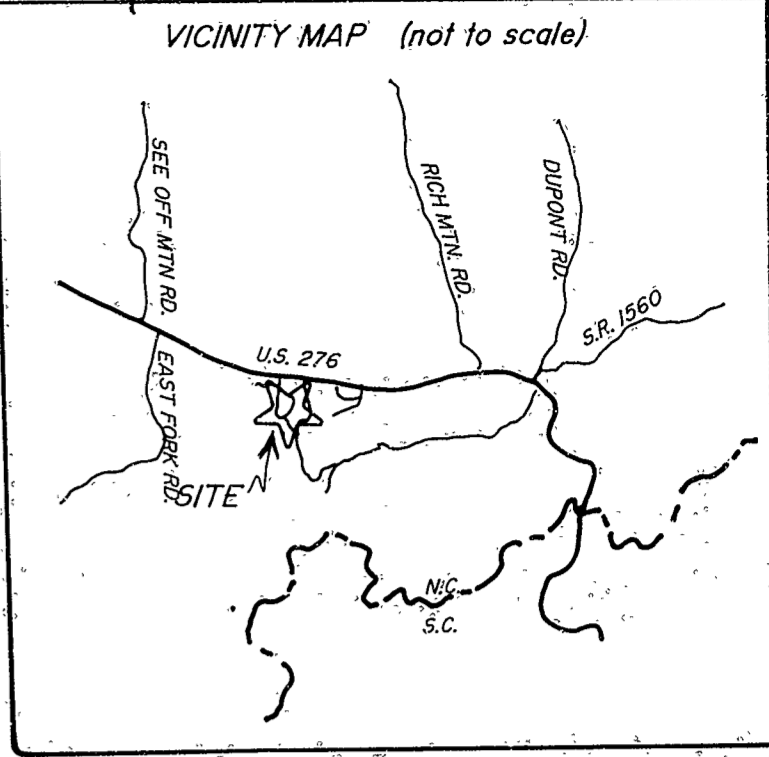
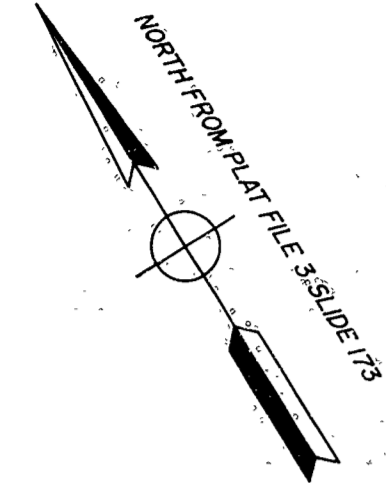
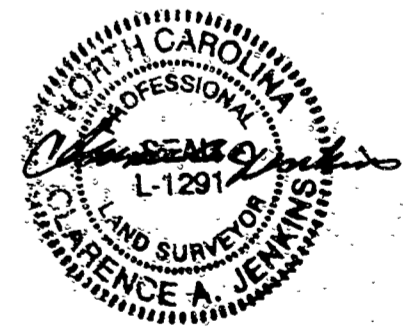

PROPERTY OF:  
**CHARLES & ELKE BURDEN**  
 LOTS K-17 & K-18 NEW LAKES SECTION OF SHERWOOD FOREST  
 DUNNS ROCK TOWNSHIP, TRANSYLVANIA COUNTY, N.C.  
 DEED REFERENCE: D.B. 382 PG. 291 & D.B. 264 PG. 530  
 PLAT REFERENCE: PLAT FILE 3 SLIDE 173  
 TAX PIN: 8592-92-0852 & 8592-82-9696

N.C.G.S. 47-30 (f) (ii) (c)  
 I, Clarence A. Jenkins, P.L.S., certify that this survey is of existing parcels of land and does not create a new street or change an existing street.

0 30 60  
 SCALE: 1" = 30' DATE: MAY 3, 2001

I, Clarence A. Jenkins P.L.S. certify that this property is not located in the 100 year flood zone as per Flood Insurance Rate Maps.

The foregoing certificates of Clarence A. Jenkins, a professional Land Surveyor, and a Review Officer, are certified to be correct. This plat was presented for registration and recorded in this office in Plat File 9 at Slide 187, this the 11 day of May, 2001, A.D. at 9:50 o'clock A.M.  
 Vickie L. Edwards  
 Register of Deeds By: D'Rua McCall, Deputy

State of North Carolina  
 County of \_\_\_\_\_  
 I, \_\_\_\_\_, Review Officer of \_\_\_\_\_, certify that the map or plat to which this certification is affixed meets all statutory requirements for recording.  
 Review Officer Date

I, Clarence A. Jenkins P.L.S. certify that this plat was drawn under my supervision from an actual field survey made under my supervision; that the ratio of precision as calculated is 1:2,500; that the plat was prepared in accordance with G.S. 47-30 as amended. Witness my original signature, registration number and seal this the 3rd day of May, 2001, A.D.  
 Clarence A. Jenkins  
 P.L.S. L-1291

Surveyed By  
**Clarence A. Jenkins, P.L.S.**  
 307 Water Oak Suites, East Main St.  
 Brevard N.C. 28712  
 Telex: # 884-5880