

North From Grant # 691  
Dated 1860

File 4 Slide 143

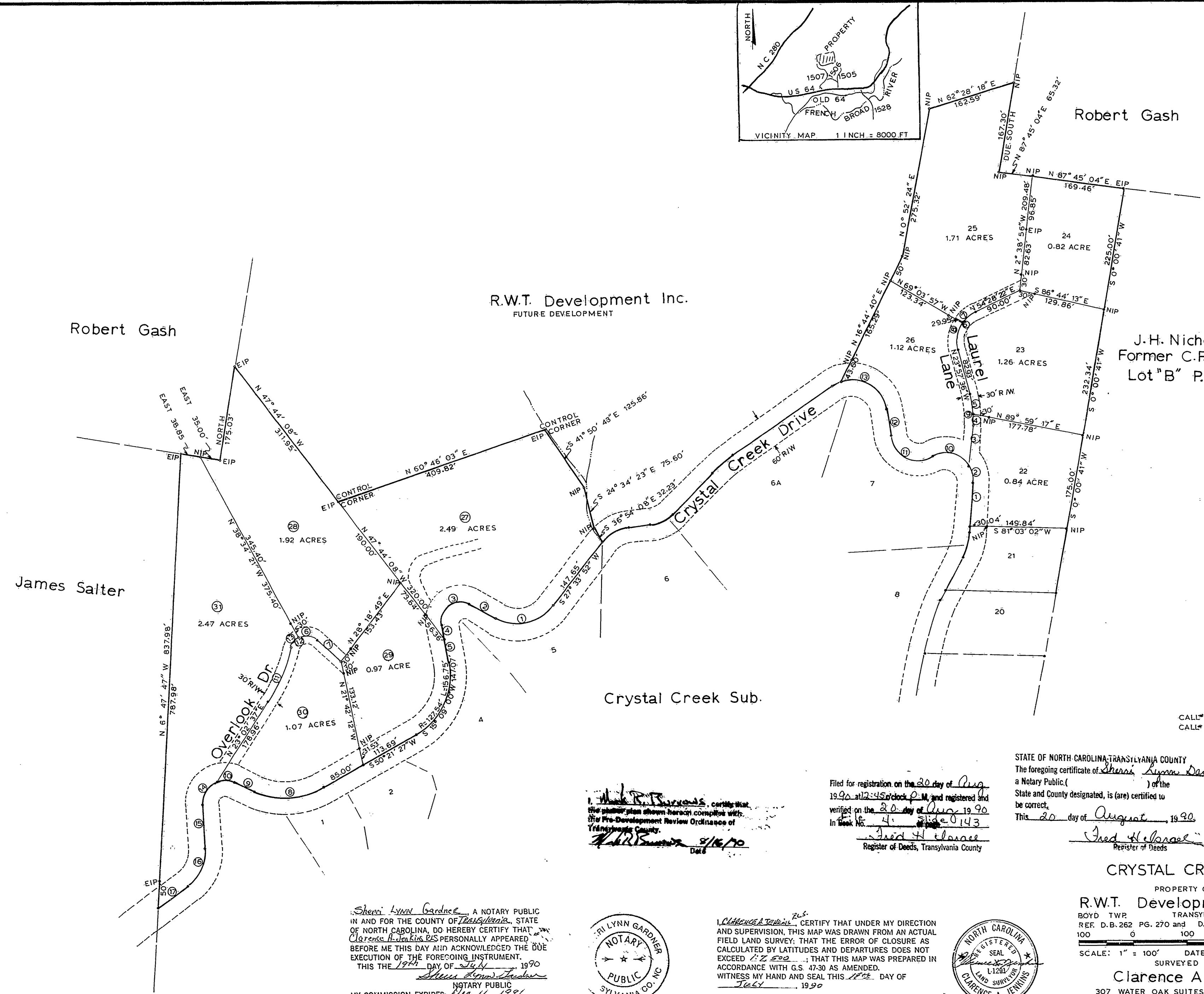
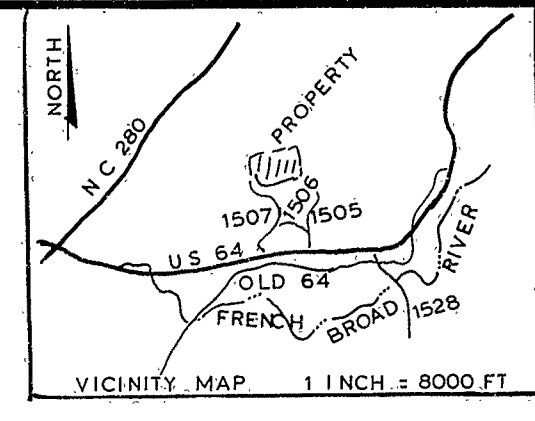

- 1 S 67° 19' 35" W 107.62'  
R=84.13' L=116.77'
- 2 N 72° 54' 45" W 57.16'  
S 43° 30' 52" W 62.31'  
R=34.79' L=77.20'
- 3 S 20° 03' 27" E 28.00'
- 4 S 20° 03' 27" E 43.02'
- 5 S 87° 01' 58" W 34.93'  
R=30.00' L=37.29'
- 6 N 57° 21' 42" W 60.00'
- 7 S 76° 45' 28" W 128.95'  
R=145.00' L=133.62'
- 8 N 76° 50' 33" W 40.82'
- 9 S 81° 00' 20" W 31.98'  
R=42.40' L=32.79'
- 10 N 12° 47' 56" E 106.71'  
R=300.00' L=107.28'
- 11 N 62° 35' 46" E 51.98'  
R=30.00' L=52.88'
- 12 S 26° 59' 26" W 24.82'  
R=30.00' L=25.59'
- 13 S 22° 47' 50" W 49.91'  
R=42.40' L=53.37'
- 14 S 13° 15' 31" E 80.00'
- 15 S 15° 25' 45" W 78.24'  
R=81.49' L=81.60'
- 16 S 44° 07' 02" W 67.47'

- 1 N 5° 54' 08" W 82.50'
- 2 N 23° 05' 27" W 29.55'  
R=50.00' L=30.00'
- 3 N 5° 25' 03" W 74.25'
- 4 N 8° 32' 07" W 19.99'  
R=183.78' L=20.00'
- 5 N 17° 48' 23" W 39.40'  
R=183.78' L=39.48'
- 6 N 15° 15' 24" E 78.67'  
R=62.21' L=85.17'
- 7 S 38° 30' 02" W 34.24'  
R=62.21' L=34.69'
- 8 S 0° 42' 56" W 49.11'  
R=62.21' L=50.48'
- 9 S 14° 41' 20" E 59.22'  
R=183.78' L=59.48'
- 10 N 85° 15' 00" W 70.68'  
R=50.00' L=78.49'
- 11 N 74° 40' 56" W 84.27'  
R=51.10' L=99.07'
- 12 N 19° 08' 34" W 50.00'
- 13 N 68° 49' 42" W 98.20'  
R=64.39' L=111.68'

CALL# 6 = #7&8  
CALL# 9 = #4&5

CALLS # 6 & 13 = #12  
ALL ROADS ARE PRIVATE

I, CLARENCE JENKINS, R.L.S. L-1291 CERTIFY THAT THIS PROPERTY IS NOT IN A DESIGNATED FLOOD HAZARD AREA PER FLOOD INSURANCE MAPS.

Sheeri Lynn Gardner, A NOTARY PUBLIC IN AND FOR THE COUNTY OF Transylvania, STATE OF NORTH CAROLINA, DO HEREBY CERTIFY THAT Clarence A. Jenkins ES PERSONALLY APPEARED BEFORE ME THIS DAY AND ACKNOWLEDGED THE DUE EXECUTION OF THE FOREGOING INSTRUMENT. THIS THE 24th DAY OF Aug 1990  
Notary Public  
MY COMMISSION EXPIRES: Dec 11, 1991

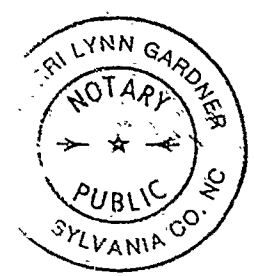

I, Clarence A. Jenkins, certify that the information shown hereon complies with the Pro-Development Review Ordinance of Transylvania County.  
Clarence A. Jenkins  
Date 8/16/90

I, CLARENCE A. JENKINS, R.L.S., CERTIFY THAT UNDER MY DIRECTION AND SUPERVISION, THIS MAP WAS DRAWN FROM AN ACTUAL FIELD LAND SURVEY; THAT THE ERROR OF CLOSURE AS CALCULATED BY LATITUDES AND DEPARTURES DOES NOT EXCEED 1:2500; THAT THIS MAP WAS PREPARED IN ACCORDANCE WITH G.S. 47-30 AS AMENDED. WITNESS MY HAND AND SEAL THIS 16th DAY OF Aug 1990

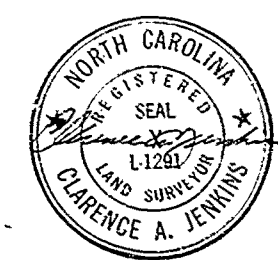

Filed for registration on the 20 day of Aug 1990 at 12:45 o'clock P.M. and registered and verified on the 20 day of Aug 1990  
In Book No. 4, Page 0143  
Fred H. Harrel  
Register of Deeds, Transylvania County

STATE OF NORTH CAROLINA, TRANSYLVANIA COUNTY  
The foregoing certificate of Sheeri Lynn Gardner a Notary Public, ( ) of the State and County designated, is (are) certified to be correct.  
This 20 day of August, 1990  
Fred H. Harrel  
Register of Deeds

CRYSTAL CREEK SUB.

PROPERTY OF  
R.W.T. Development Inc.

BOYD TWP. TRANSYLVANIA CO., N.C.  
REF. D.B. 262 PG. 270 and D.B. 264 PG. 18  
100 0 100 200 300

SCALE: 1" = 100' DATE: APRIL 24, 1984  
SURVEYED BY

Clarence A. Jenkins

307 WATER OAK SUITES E. MAIN ST.  
BREVARD N.C.