

LAKE TOXAWAY CO.

LOT 9, BLOCK II

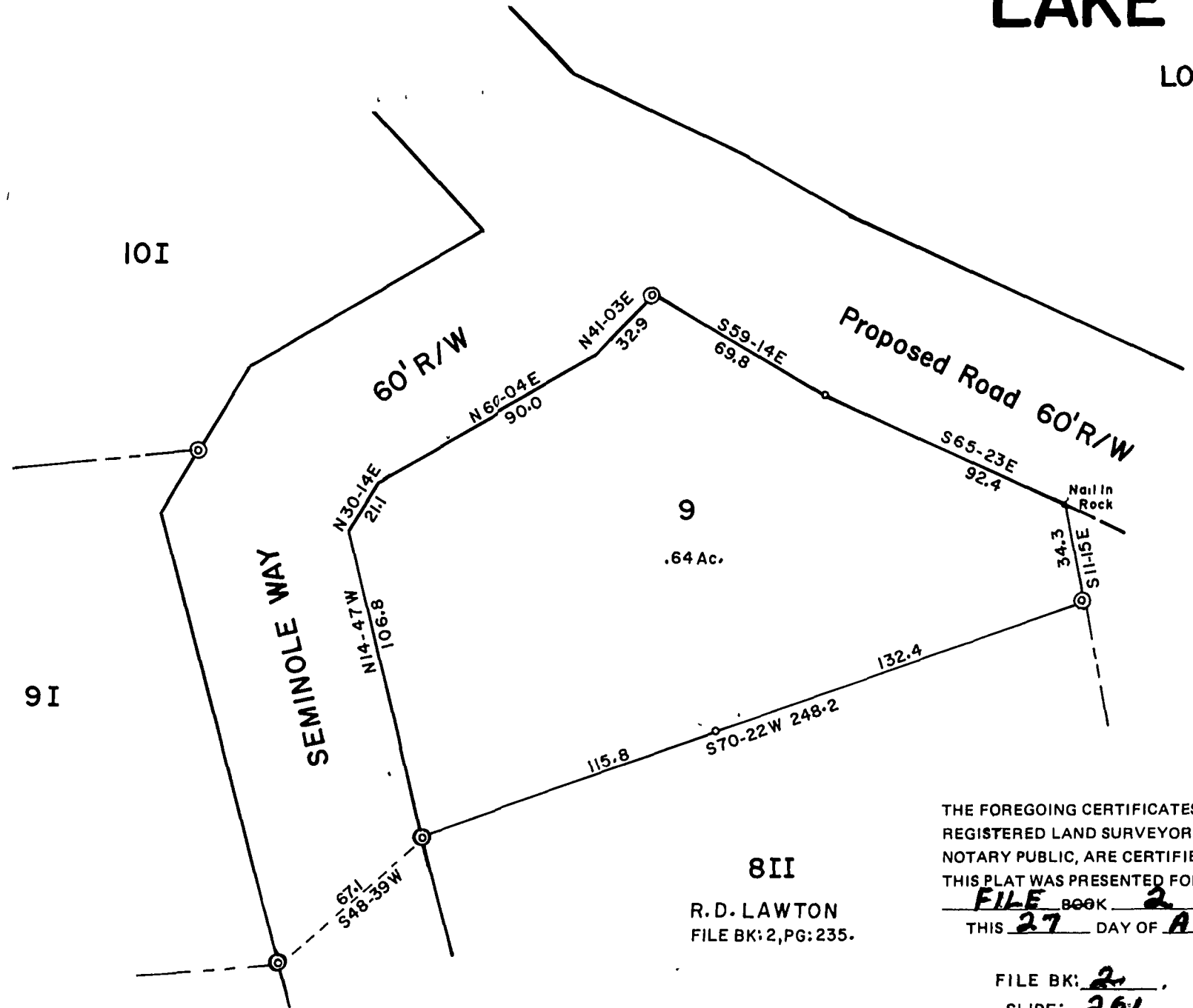

STATE OF NORTH CAROLINA
COUNTY OF TRANSYLVANIA

I, WOODROW W. WILSON, CERTIFY THAT UNDER MY DIRECTION AND SUPERVISION, THIS MAP WAS DRAWN FROM AN ACTUAL FIELD SURVEY BY ME THAT THE ERROR OF CLOSURE AS CALCULATED BY LATITUDES AND DEPARTURES IS 1:5,000 THAT THIS MAP WAS PREPARED IN ACCORDANCE WITH G.S. 47-30 AS AMENDED

WITNESS MY HAND AND SEAL THIS 8/23/1982

Woodrow W. Wilson

I, Melinda R. Wilson A NOTARY PUBLIC IN AND FOR THE COUNTY OF MACON, STATE OF NORTH CAROLINA, DO HEREBY CERTIFY THAT WOODROW W. WILSON PERSONALLY APPEARED BEFORE ME THIS DAY AND ACKNOWLEDGED THE DUE EXECUTION OF THIS INSTRUMENT.

THIS THE 23rd DAY OF AUGUST, 1982

Melinda R. Wilson

NOTARY PUBLIC

MY COMMISSION EXPIRES 4-17-83

THE FOREGOING CERTIFICATES OF WOODROW W. WILSON, A REGISTERED LAND SURVEYOR, AND OF MELINDA W. WILSON, A NOTARY PUBLIC, ARE CERTIFIED TO BE CORRECT

THIS PLAT WAS PRESENTED FOR REGISTRATION AND RECORDED IN THIS OFFICE IN FILE BOOK 2, PAGE 261

THIS 27 DAY OF AUG, 1982, AT 1000 O'CLOCK A.M

Fred H. Israel

FILE BK: 2
SLIDE: 261

BY _____
REGISTER OF DEEDS
DEPUTY REGISTER OF DEEDS

8II

R. D. LAWTON
FILE BK: 2, PG: 235.

B. WALTON
8I

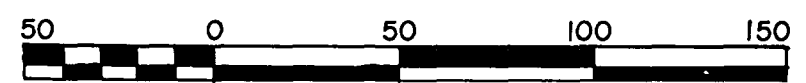

⊙ --- DENOTES CONTROL CONCRETE MONUMENT. ○ DENOTES IRON PINS.
NO N.C.G.S. CONTROL WITHIN 2,000'

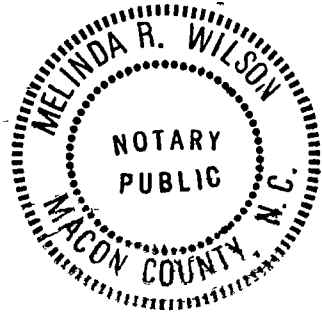

WOODROW W. WILSON R.L.S.
HIGHLANDS — — — NORTH CAROLINA

PLAN OF PROPERTY
OWNED BY
LAKE TOXAWAY CO.
STATE ___ NORTH CAROLINA
COUNTY ___ TRANSYLVANIA
TOWNSHIP ___ HOGBACK

SURVEYED BY W.W.W.&C.S.C. DATE 8/1982
DRAWN BY W.W.W. DATE 8/23/1982
CHECKED BY _____ DATE _____
SCALE 1" = 50' DRAWING No. L-A-729

I, Perry R. Raxter, certify that I am a Licensed Surveyor of the State of North Carolina, and that this map was drawn under my supervision from an actual survey made by me; that the error of closure as calculated by latitudes and departures is 1" = 5000' that this map was prepared in accordance with G. S. 47-30 as amended.

Witness my hand and seal this the 29th day of July 1982.

Perry R. Raxter

PERRY R. RAXTER
N. C. R. L. S. #895
Brevard, North Carolina



- 1- N06-00W 50.00
- 2- N45-00W 50.00
- 3- S85-00W 50.00
- 4- S25-00W 50.00
- 5- S07-13-30W 50.00
- 6- S72-03W 50.00
- 7- N75-51W 50.00
- 8- N07-16E 50.00
- 9- N45-02-30W 50.00
- 10- N61-39-30E 50.00
- 11- N26-42E 50.00
- 12- N26-42E 50.00
- 13- S62-28E 50.00
- 14- S27-32E 50.00

PROPERTY OF
LINE RUNNER RIDGE ASSOCIATES, A PARTNERSHIP
FALLS CREEK SUBDIVISION

TRANSYLVANIA COUNTY
NORTH CAROLINA
SURVEYED BY: P. R. RAXTER, N.C. R.L.S. 895
DATE: AUGUST, 1980, & JULY, 1982
SCALE: 1" = 100'
ALL BEARINGS ARE MAGNETIC
ALL DISTANCES ARE HORIZONTAL
ACCREAGE BY D.M.D.
● - IRON PIN
■ - CONCRETE MONUMENT CONTROL CORNER
ACCREAGE CALCULATED TO CENTER OF ROADS
THIS IS A REVISION OF A PLAT IN
MAP CABINET 2, SLIDE 257-A
DEED REF. DB 254 P. 034

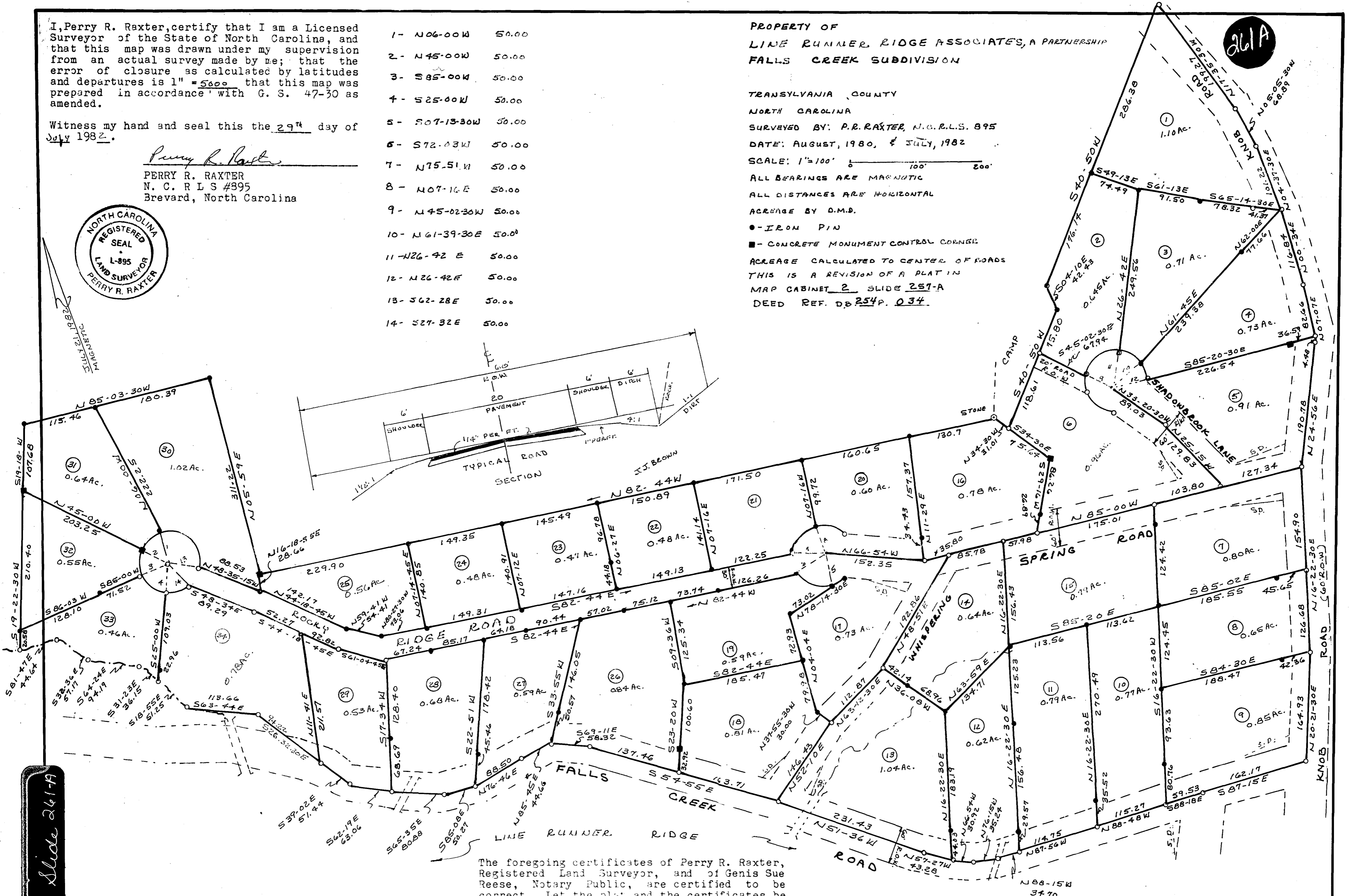
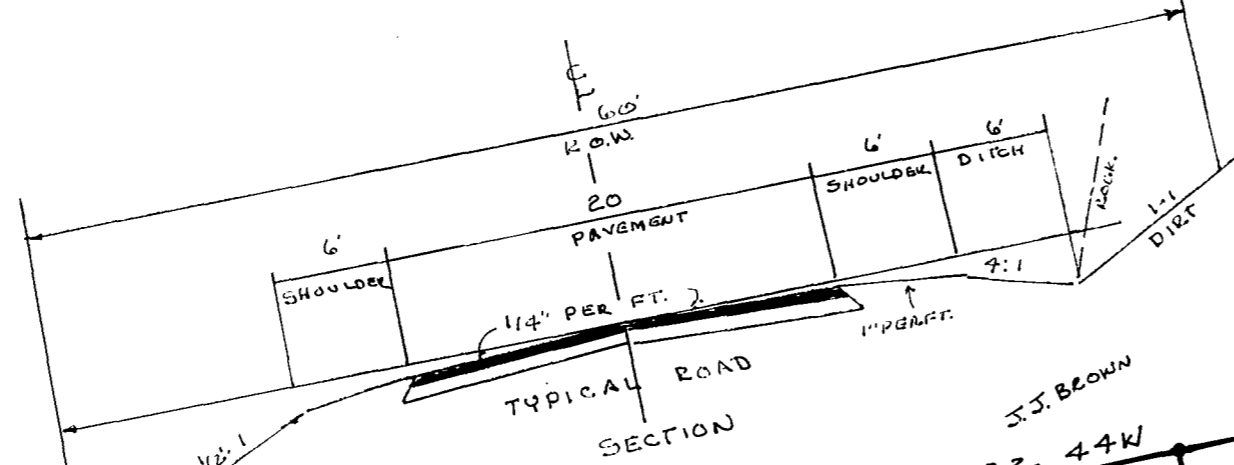

The foregoing certificates of Perry R. Raxter, Registered Land Surveyor, and of Genis Sue Reese, Notary Public, are certified to be correct. Let the plat and the certificates be registered.

This plat was presented for registration and duly recorded in File No. 2, Slide(s) No. 261A Records of Plats for Transylvania County, North Carolina, this the 1 day of Sept., 1982, at 9:00 o'clock A. M.

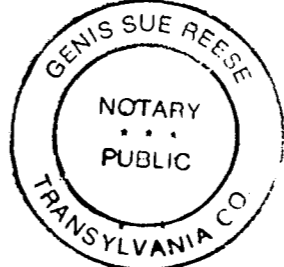

I, Genis Sue Reese, a Notary Public in and for Transylvania County North Carolina, do hereby certify that Perry Raxter personally appeared before me this day and being first duly sworn acknowledged that he executed the foregoing certificate.

Witness my hand and Notarial Seal this the 29th day of July 1982.

Genis Sue Reese
NOTARY PUBLIC
My commission expires March 1, 1985
No. F-119 (17x22) (612)

File 2 Slide 261A

APPROVED *J.C. Raham*
SEPT. 1, 1982

Fred W. Erwin
Register of Deeds, Transylvania Co.
By: _____
Deputy Register of Deeds

File 2 Slide 261

LAKE TOXAWAY CO.

LOT 9, BLOCK II

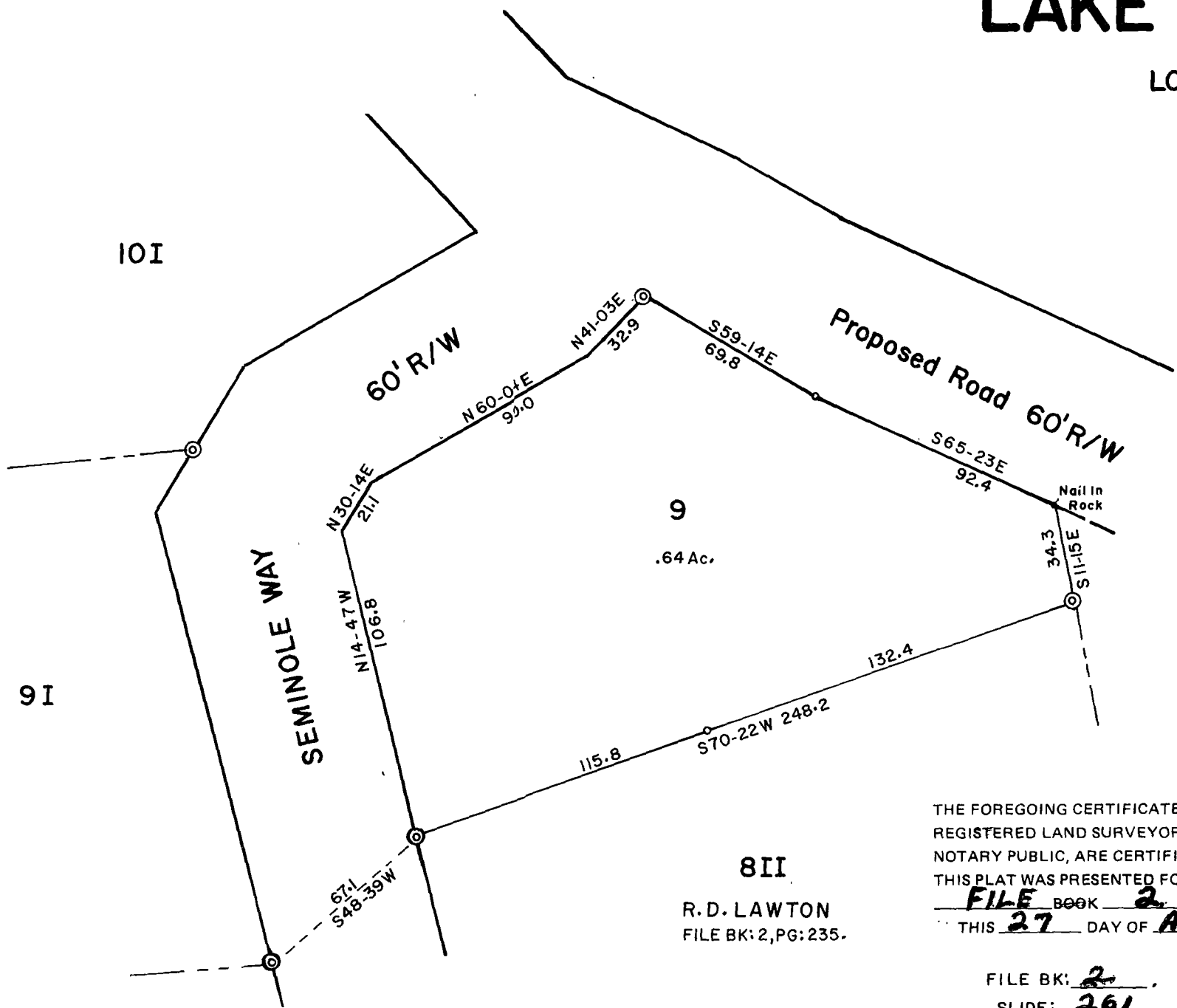
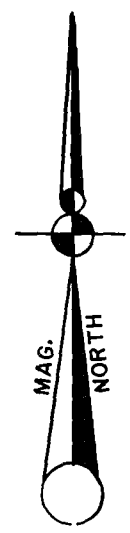

STATE OF NORTH CAROLINA
 COUNTY OF TRANSYLVANIA

I, WOODROW W. WILSON, CERTIFY THAT UNDER MY DIRECTION AND SUPERVISION, THIS MAP WAS DRAWN FROM AN ACTUAL FIELD SURVEY BY ME THAT THE ERROR OF CLOSURE AS CALCULATED BY LATITUDES AND DEPARTURES IS 1:5,000; THAT THIS MAP WAS PREPARED IN ACCORDANCE WITH G.S. 47-30 AS AMENDED.

WITNESS MY HAND AND SEAL THIS 8/23/1982
Woodrow W. Wilson

I, Melinda R. Wilson A NOTARY PUBLIC IN AND FOR THE COUNTY OF MACON, STATE OF NORTH CAROLINA, DO HEREBY CERTIFY THAT WOODROW W. WILSON PERSONALLY APPEARED BEFORE ME THIS DAY AND ACKNOWLEDGED THE DUE EXECUTION OF THIS INSTRUMENT.

THIS THE 23rd DAY OF AUGUST, 1982
Melinda R. Wilson
 NOTARY PUBLIC

MY COMMISSION EXPIRES 4-17-83

9I

B. WALTON
8I

9
.64 Ac.

8II

R.D. LAWTON
FILE BK: 2, PG: 235.

THE FOREGOING CERTIFICATES OF WOODROW W. WILSON, A REGISTERED LAND SURVEYOR, AND OF MELINDA W. WILSON, A NOTARY PUBLIC, ARE CERTIFIED TO BE CORRECT.

THIS PLAT WAS PRESENTED FOR REGISTRATION AND RECORDED IN THIS OFFICE IN FILE BOOK 2, PAGE 261
 THIS 27 DAY OF AUG, 1982, AT 1000 O'CLOCK A.M.
Fred H. Israel

FILE BK: 2
 SLIDE: 261

BY: _____
 REGISTER OF DEEDS
 DEPUTY REGISTER OF DEEDS

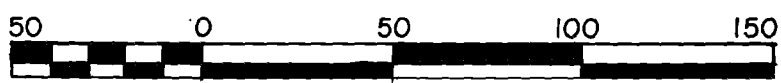

⊙ --- DENOTES CONTROL CONCRETE MONUMENT.
 ○ DENOTES IRON PINS.
 NO N.C.G.S. CONTROL WITHIN 2,000'.

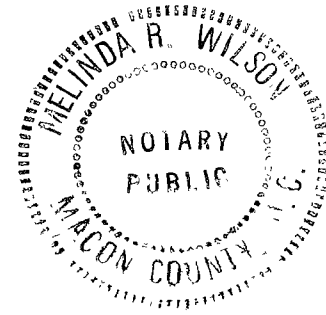

261

WOODROW W. WILSON R.L.S.
 HIGHLANDS — — — NORTH CAROLINA

PLAN OF PROPERTY
 OWNED BY
LAKE TOXAWAY CO.
 STATE --- NORTH CAROLINA
 COUNTY --- TRANSYLVANIA
 TOWNSHIP --- HOGBACK

SURVEYED BY W.W.W.&C.S.C. DATE 8/1982
 DRAWN BY W.W.W. DATE 8/23/1982
 CHECKED BY _____ DATE _____
 SCALE 1" = 50' DRAWING No. L-A-729

I, Perry R. Raxter, certify that I am a Licensed Surveyor of the State of North Carolina, and that this map was drawn under my supervision from an actual survey made by me; that the error of closure as calculated by latitudes and departures is 1" = 5600' that this map was prepared in accordance with G. S. 47-30 as amended.

Witness my hand and seal this the 29th day of July 1982.

Perry R. Raxter

PERRY R. RAXTER
N. C. R L S #895
Brevard, North Carolina



- 1- N06-00W 50.00
- 2- N45-00W 50.00
- 3- S85-00W 50.00
- 4- S25-00W 50.00
- 5- S07-13-30W 50.00
- 6- S72-03W 50.00
- 7- N75-51W 50.00
- 8- N07-16E 50.00
- 9- N45-02-30W 50.00
- 10- N61-39-30E 50.00
- 11- N26-42E 50.00
- 12- N26-42E 50.00
- 13- S62-28E 50.00
- 14- S27-32E 50.00

PROPERTY OF
LINE RUNNER RIDGE ASSOCIATES, A PARTNERSHIP
FALLS CREEK SUBDIVISION

TRANSYLVANIA COUNTY
NORTH CAROLINA
SURVEYED BY: P. R. RAXTER, N.C. R.L.S. 895
DATE: AUGUST, 1980, & JULY, 1982
SCALE: 1"=100'
ALL BEARINGS ARE MAGNETIC
ALL DISTANCES ARE HORIZONTAL
ACREAGE BY D.M.S.
● - IRON PIN
■ - CONCRETE MONUMENT CONTROL CORNER
ACREAGE CALCULATED TO CENTER OF ROADS
THIS IS A REVISION OF A PLAT IN
MAP CABINET 2 SLIDE 257-A
DEED REF. DB 254 P. 034

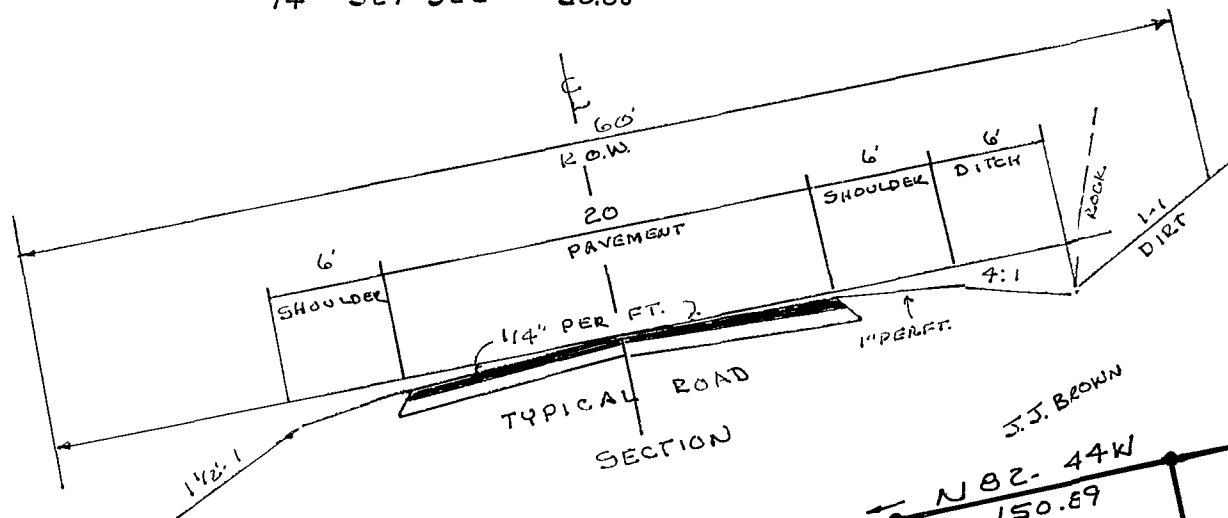

The foregoing certificates of Perry R. Raxter, Registered Land Surveyor, and of Genis Sue Reese, Notary Public, are certified to be correct. Let the plat and the certificates be registered.

This plat was presented for registration and duly recorded in File No. 2, Slide(s) No. 261-A, Records of Plats for Transylvania County, North Carolina, this the 1 day of Sept., 1982, at 9:00 o'clock A. M.

Fred W. Inail
Register of Deeds, Transylvania Co.
By: _____
Deputy Register of Deeds

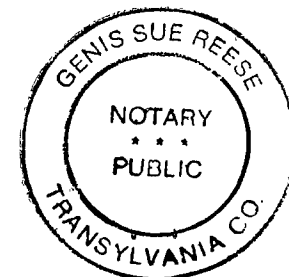

I, Genis Sue Reese, a Notary Public in and for Transylvania County North Carolina, do hereby certify that Perry Raxter personally appeared before me this day and being first duly sworn acknowledged that he executed the foregoing certificate.

Witness my hand and Notarial Seal this the 29th day of July 1982.

Genis Sue Reese
NOTARY PUBLIC
My commission expires March 11, 1986.
No F-118 (17822) (612)

File 2 Slide 261-A

261-A

SEPT. 1, 1982

TRANSPORTATION
DIVISION
CONSTRUCTION STANDARDS DEPARTMENT
APPROVED *J.C. Puhm*
DISTRICT ENGINEER