

PAGE 341
 MAGNETIC
 ON MAGNETIC
 VARIANTS ON 574 PG 71
 MAY NOT BE
 WITHOUT
 AUSTIN AND
 OR THE USE

Curve	Radius	Chord Bearing and Distance	Arc Length
C1	87.50'	S 8° 06' 13" W 74.43'	74.37'
C2	533.50'	S 45° 14' 00" N 157.84'	199.35'
C3	147.50'	S 46° 20' 53" W 81.70'	62.16'
C4	321.00'	S 20° 30' 30" W 178.02'	178.25'
C5	424.00'	N 70° 18' 13" E 58.53'	58.37'
C6	342.00'	N 50° 30' 30" E 802.63'	803.24'
C7	102.50'	N 48° 50' 53" E 42.89'	43.20'
C8	378.50'	N 27° 22' 10" E 20.91'	20.91'
C9	893.18'	S 29° 18' 01" E 204.02'	209.02'
C10	893.18'	S 78° 24' 25" E 253.63'	254.77'
C11	893.18'	S 88° 47' 25" E 22.94'	22.94'
C12	92.00'	S 63° 51' 11" E 75.00'	88.33'
C13	92.00'	N 20° 10' 11" E 87.89'	101.09'
C14	92.00'	S 27° 25' 00" W 92.87'	115.21'
C15	648.12'	N 25° 20' 20" W 31.23'	31.23'
C16	648.12'	N 78° 03' 09" W 178.54'	178.91'
C17	648.12'	N 59° 20' 37" W 187.11'	187.77'
C18	378.50'	N 40° 10' 40" E 113.63'	114.00'
C19	142.50'	N 19° 28' 40" E 57.15'	57.94'

Line	Bearing	Distance
L1	S 89° 43' 13" E	74.43'
L2	N 89° 43' 13" W	74.43'
L3	N 13° 21' 40" W	66.84'
L4	N 13° 21' 40" E	66.84'

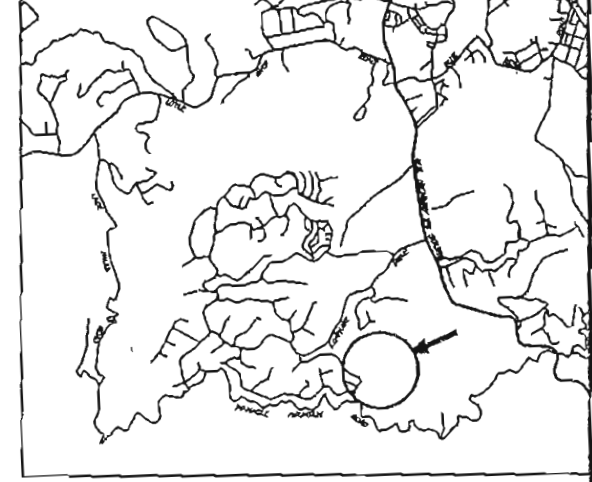
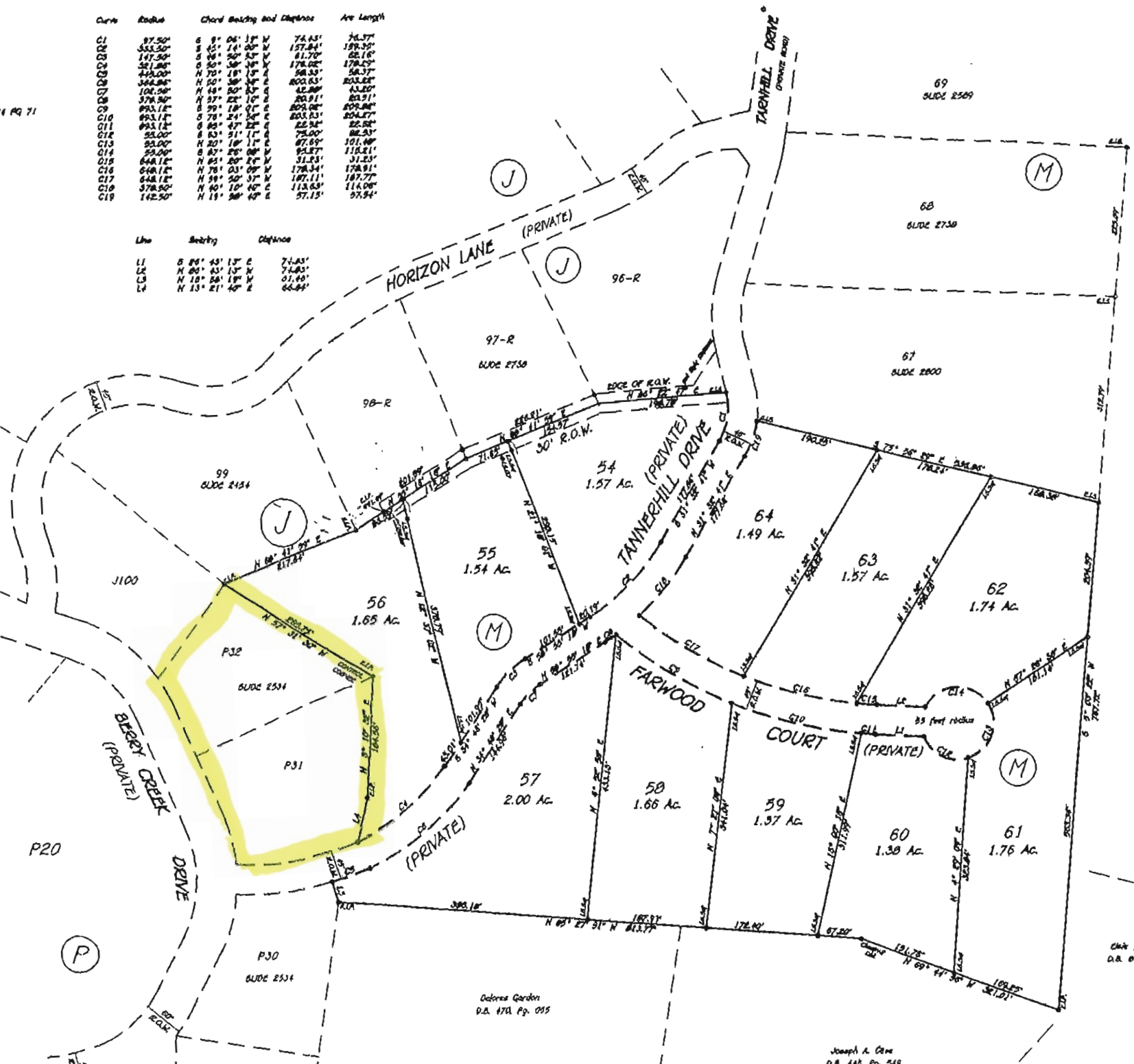

VICINITY MAP



I, Donald Jeffrey Austin, R.L.S., certify that this plat was drawn under my supervision from an actual survey made under my supervision that the boundaries and surveyed are clearly indicated as shown from information found in Book page _____ that the ratio of projection as calculated is 1:10,000 plus that this plat was prepared in accordance with G.S. 17-30 as amended, witness my original signature, registration number and seal this _____ day of _____, 1998.

Surveyor _____ Registration Number _____

North Carolina, Henderson County
 I, Linda C. Laughter, a Notary Public for the state and county aforesaid, certify that Donald Jeffrey Austin, a Registered Land Surveyor, personally appeared before me this day and acknowledged the execution of the foregoing instrument.
 Witness my hand and official stamp of seal this _____ day of _____, 1998.

William J. Houck Sr.
 O.A. 899, Pg. 284

Notary Public
 My Commission expires April 10, 2000.

North Carolina, Henderson County
 The foregoing certificate of Linda C. Laughter, a Notary Public in and for the state and county designated is certified to be correct this _____ day of _____, 1998.

Register of Deeds _____

Filed for registration on the _____ day of _____, 1998 at _____ and recorded at plat with _____

Register of Deeds _____

KENMURE

Phase IV - Portion Fourteen
 Lots M - 54 to 64
 MAJOR SUBDIVISION

Chas. W. Estington
 O.A. 899, Pg. 284

Joseph A. Orem
 O.A. 143, Pg. 249

Delores Gordon
 O.A. 170, Pg. 095