

HENDERSON COUNTY DEPARTMENT OF PUBLIC HEALTH
 AUTHORIZATION TO CONSTRUCT PERMIT

05070115833

Permit Number

FOR INSTALLATION INSPECTION CALL 692-4228 BETWEEN 7AM-8AM

Owner WACHOVIA BANK, NA ^{Art Redden} 693-8481 Date 1-5-06

Property Address 168 TARNHILL Dr. 28731

Development KENMORE Lot No. 31R

Location: US255 TLR Kenmore TLR TARNHILL
LOT ON (D) AT INTERSECTION OF TARNHILL
AND BERRY CREEK

Residence Mobile Home _____ Business _____

Other _____

Bedrooms 4

No. Employees _____ Design Flow GPD 480

Lot Size 2.05 ± AC.

Basement: Yes No Basement Plumbing: Yes No

Water Supply: City Individual Shared

Community Other _____

Owner's Signature _____

****VALID ONLY FOR USE AS DESCRIBED ABOVE—DRAWING NOT TO SCALE**

SYSTEM TO BE INSTALLED FIRST YES

SEE ATTACHED INSTALLATION GUIDELINES

REPLACES EXPIRED I/AC 31685

Associated Permits

SAPROLITE SYSTEM NO

New Construction Repair

Pre-Existing Tank Addition

LTAR 0.50

System Classification 25% EPS/CHAMBERS

System Type IIIg

Quantity/Linear Footage 240' 7"

Min. Tank Size 1000 gallon

Drainfield 960 = Sq. Ft.

Max. Trench Bottom Depth on Low Side of Trench 18"

system + repair area

Permit valid for 5 years from date of issuance.

Repairs to be completed within 30 days.

W. Scott Juty KS

Environmental Health Specialist

- ① NOTE ALL SETBACKS
- ② System Flags on Ground, Follow Flags.
- ③ Re-check all Elevations & measurements before installing.
- ④ Install 240' EPS or chambers level & on contour, call for Numbers if chambers are used.
- ⑤ Direct all gutters & surface waters away from the septic area.
- ⑥ CALL w/ Questions 692-4228

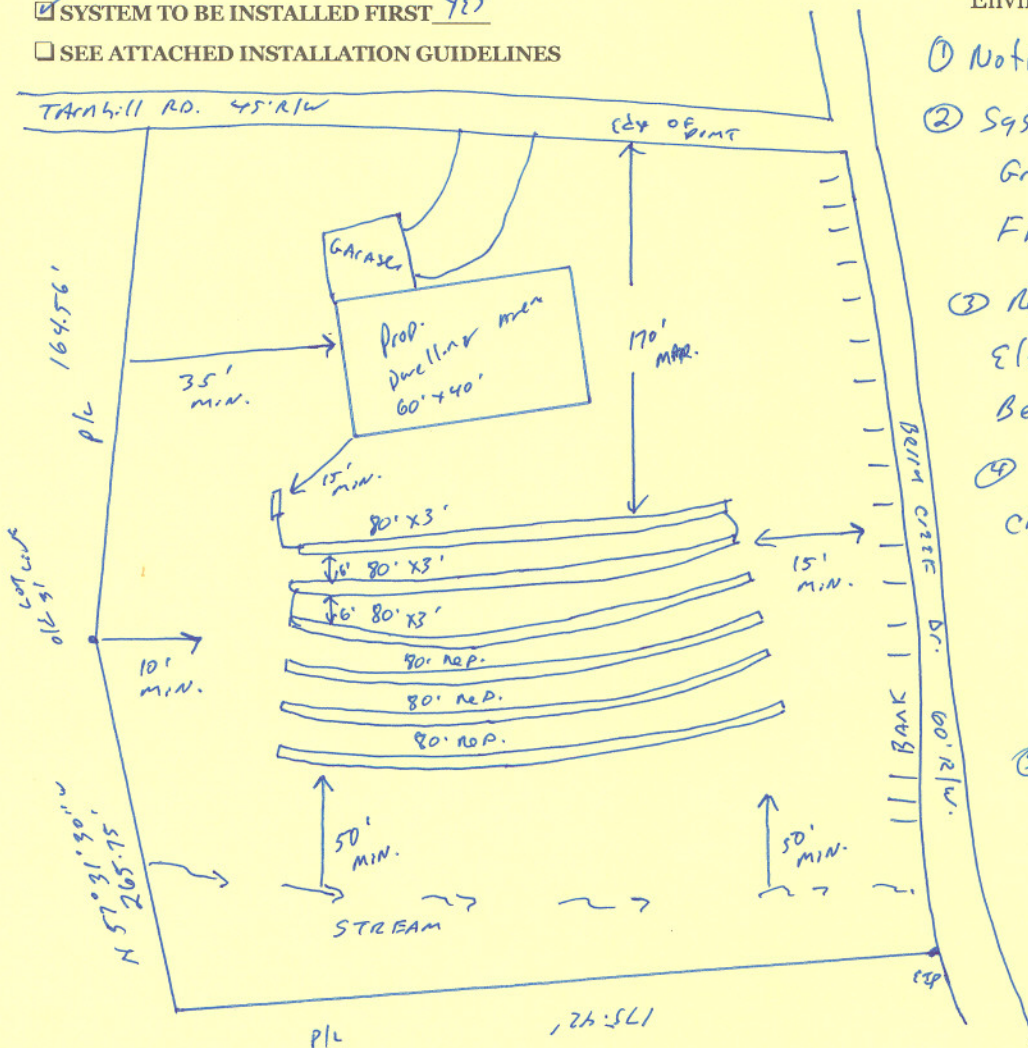

**HENDERSON COUNTY DEPARTMENT OF PUBLIC HEALTH
 AUTHORIZATION TO CONSTRUCT PERMIT
 FOR OPERATIONS PERMIT Call 692-4228 Between 7 am - 8 am**

| No 31685

Owner KENMURE Date 09-16-97
 Building Contractor CU STEVE ORR 693-8481
 Lot No. P31/32 Development KENMURE
 Location 255 TIR " TIL ELK RIDGE
TIR BERRY CREEK TO LOTS ON (R) BEFORE
HORIZON LN

House Mobile Home Other _____

No. Employees _____

No. Bedrooms 3 Design Flow GPD 360

Lot Size 2.1+ acres LTAR 0.5

Basement: Yes No Basement Plumbing: Yes No

Water Supply - Community Individual Daylight
 City Shared

Permit valid for 5 years from date of issuance.

Repairs to be completed within 30 days.

Owner's Signature _____

**VALID ONLY FOR USE AS DESCRIBED ABOVE
 DRAWING NOT TO SCALE**

AC No 31685

WI No. CITY

PIN No. _____

New Construction Repair

Pre-Existing Tank Addition

System Type CONVENTIONAL

Tank Size 900' Stone Depth 12"

Drainfield 720 Sq. Ft.

Max. Trench Bottom Depth 18"

**IF ENGINEERED PLANS ARE REQUIRED,
 THEY MUST BE SUBMITTED, APPROVED BY
 THE DEPT. AND INSTALLED WITHIN 5
 YEARS FROM THE DATE OF THIS PERMIT.**

Issued By: Mark R. Jones, P.E.
 Environmental Health Specialist

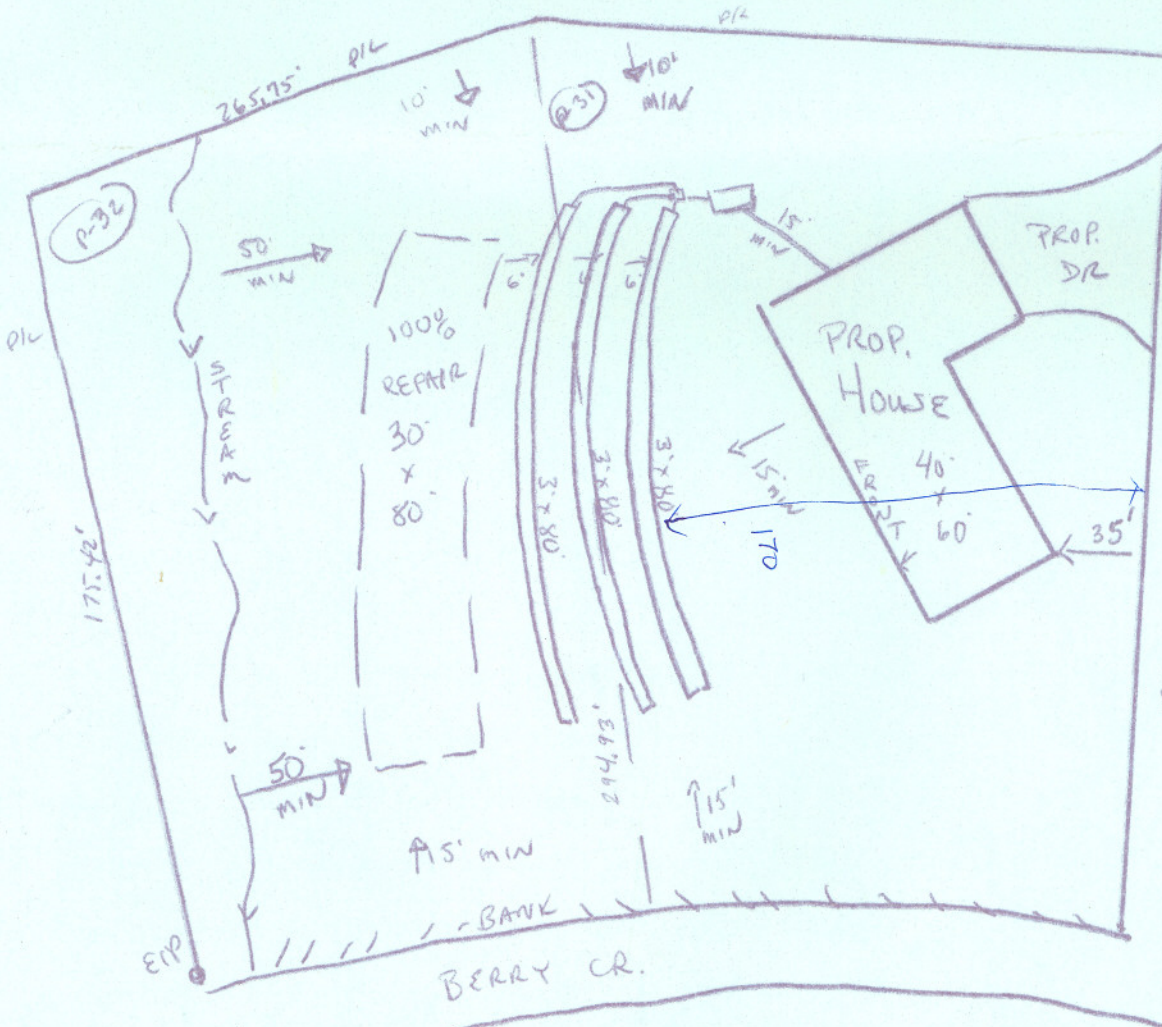

- ① INSTALL SYSTEM:
 LEVEL, ON CONTOUR,
 & BEFORE A BUILDING
 CARD IS ISSUED
 (DRAWING MAY NOT
 REFLECT ACTUAL
 CONTOURS)
- ② INSTALL SYSTEM
 NEAR MIDDLE OF
 LOTS & NEAR
 OLD P/L B/W
 LOTS P-31 & P-32
- ③ OK TO SWITCH
 TANK LOCATION