

File 8 slide 887

NORTH FROM PLAT FILE 1 SLIDE 24

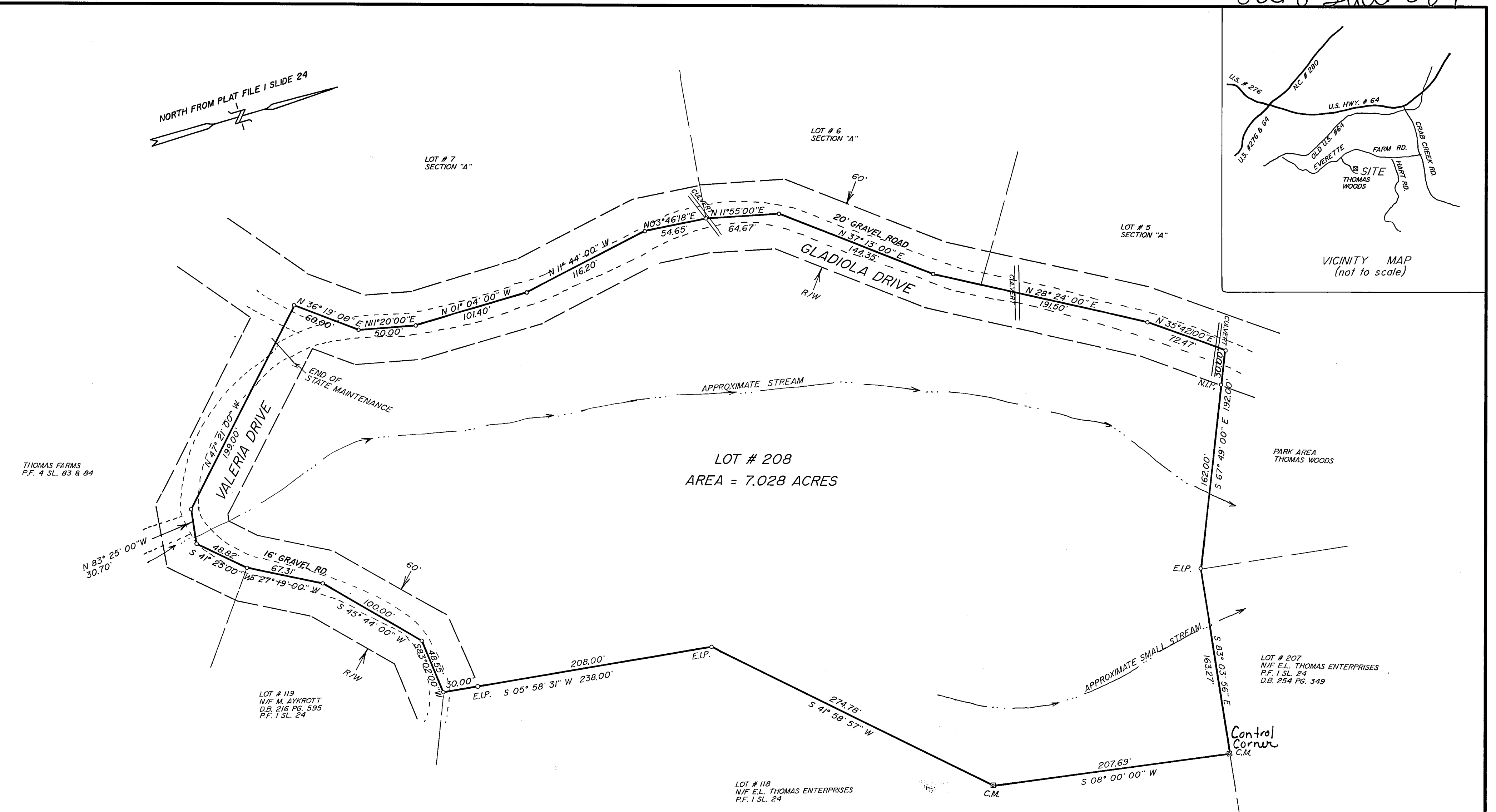

**LEGEND & NOTES:**  
 E.I.P.=EXISTING IRON PIN FOUND  
 N.I.P.=NEW IRON PIN SET (1/2" REBAR)  
 POINTS UNLABELED ARE UNMARKED POINTS  
 R/W=RIGHT-OF-WAY  
 D.B.=DEED BOOK PG.=PAGE  
 P.F.=PLAT FILE SL.=SLIDE  
 THIS SURVEY/PLAT IS AN EXISTING PARCEL OF LAND  
 THERE IS NO HORIZONTAL CONTROL WITHIN 2,000'

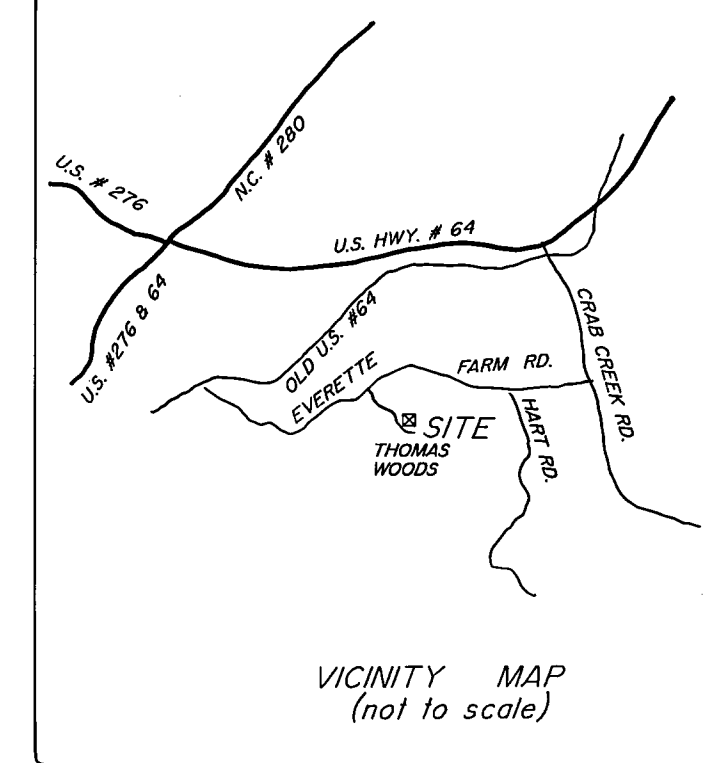
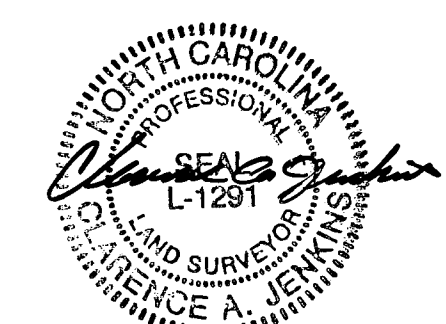

#208 GLADIOLA DRIVE  
 PROPERTY OF:  
**RICARDO GARCIA**

LOT # 208 SECTION "A" OF THOMAS WOODS  
 BREVARD TOWNSHIP, TRANSYLVANIA COUNTY, N.C.  
 DEED REFERENCE: DEED BOOK 254 PAGE 349  
 PLAT REFERENCE: PLAT FILE 1 SLIDE 24  
 TAX PARCEL IDENTIFICATION NO.= 9506-46-4411

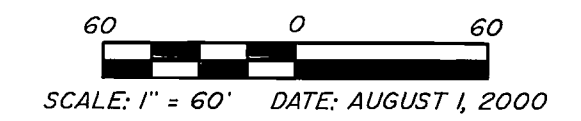

The foregoing certificates of Clarence A. Jenkins, a Professional Land Surveyor, and \_\_\_\_\_ a Review Officer, are certified to be correct. This plat was presented for registration and recored in this office in Plat File 8 at Slide 887, this the 31 day of August, 2000, A.D. at 11:35 o'clock A. m.  
*Travis R. Edwards*  
 Register of Deeds

State of North Carolina  
 County of \_\_\_\_\_  
 I, \_\_\_\_\_, Review Officer of \_\_\_\_\_ County, certify that the map or plat to which this certification is affixed meets all statutory requirements for recording.  
 Review Officer \_\_\_\_\_ Date \_\_\_\_\_

I, Clarence A. Jenkins, P.L.S., certify that this survey/plat is an existing parcel of land within the jurisdiction of Transylvania County, and does not create a new street or change an existing street.  
 I, Clarence A. Jenkins, P.L.S., certify that this plat was drawn under my supervision from an actual field survey made under my supervision; that the ratio of precision as calculated is 1:7,500; that the plat was prepared in accordance with G.S. 47-30 as amended. Witness my original signature, registration number and seal this the 1st day of AUGUST, 2000, A.D.  
 Clarence A. Jenkins  
 P.L.S. L-1291

Surveyed By  
**Clarence A. Jenkins, P.L.S.**  
 307 Water Oak Suites, East Main St.  
 Brevard N.C. 28712  
 Tele. # 884-5880