

10, 11

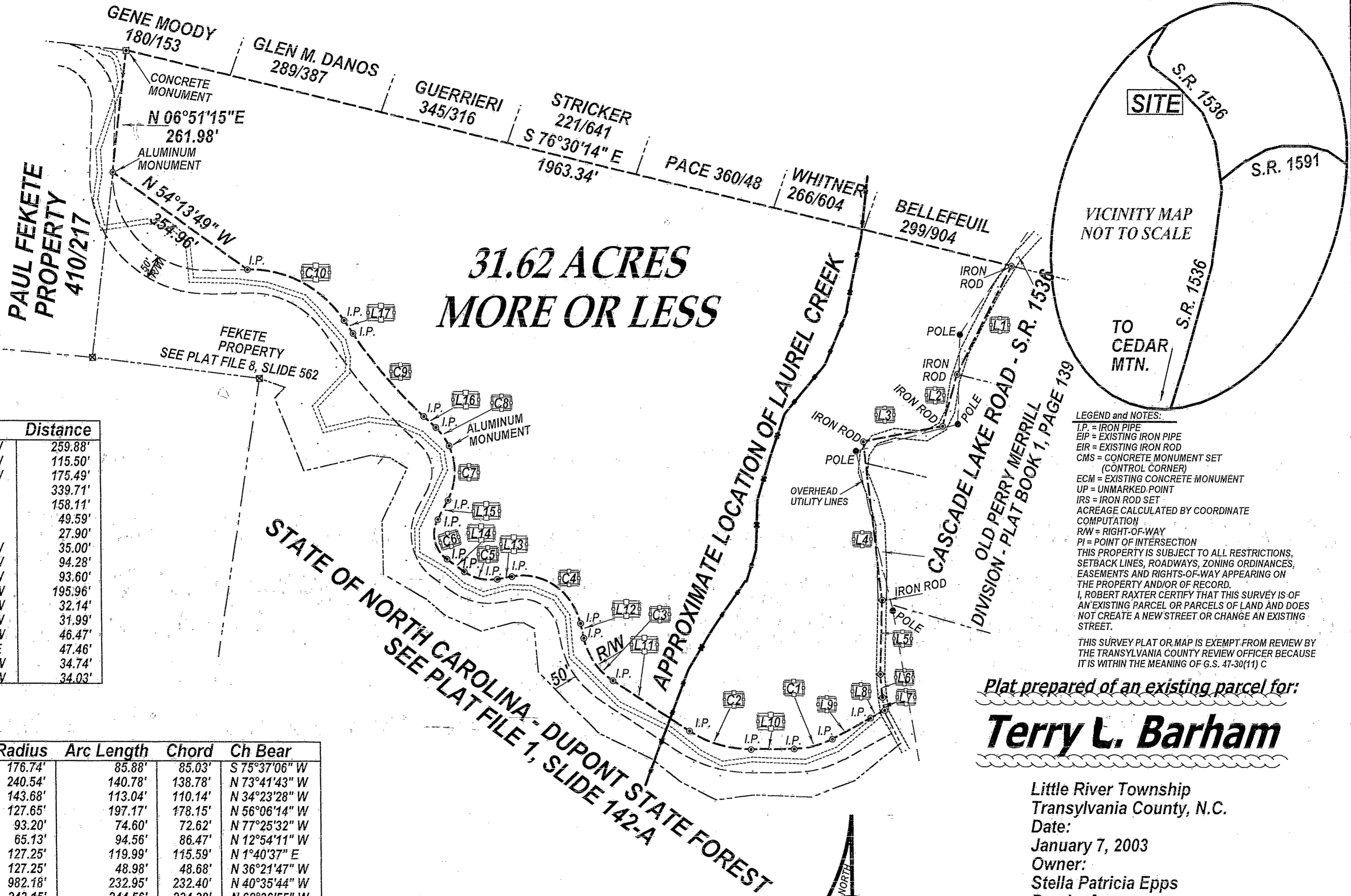

Id	Bearing	Distance
L1	S 27°14'37" W	259.88'
L2	S 16°20'31" W	115.50'
L3	S 79°11'32" W	175.49'
L4	N 6°32'29" W	339.71'
L5	S 1°45'37" W	158.11'
L6	S 4°11'30" E	49.59'
L7	S 9°18'23" E	27.90'
L8	S 61°41'54" W	35.00'
L9	S 61°41'54" W	94.28'
L10	S 89°32'19" W	93.60'
L11	N 56°55'46" W	195.96'
L12	N 11°51'11" W	32.14'
L13	S 79°38'44" W	31.99'
L14	N 54°29'48" W	46.47'
L15	N 28°41'24" E	47.46'
L16	N 47°23'24" W	34.74'
L17	N 33°48'04" W	34.03'

Id	Delta	Radius	Arc Length	Chord	Ch Bear
C1	27°50'24"	176.74'	85.88'	85.03'	S 75°37'06" W
C2	33°31'55"	240.54'	140.78'	138.78'	N 73°41'43" W
C3	45°04'36"	143.68'	113.04'	110.14'	N 34°23'28" W
C4	88°30'06"	127.65'	197.17'	178.15'	N 56°06'14" W
C5	45°51'28"	93.20'	74.60'	72.62'	N 77°25'32" W
C6	83°11'13"	65.13'	94.56'	86.47'	N 12°54'11" W
C7	54°01'33"	127.25'	119.99'	115.59'	N 1°40'37" E
C8	22°03'15"	127.25'	48.98'	48.68'	N 36°21'47" W
C9	13°35'20"	982.18'	232.95'	232.40'	N 40°35'44" W
C10	57°37'42"	243.15'	244.56'	234.38'	N 62°36'55" W

LEGEND and NOTES:
 I.P. = IRON PIPE
 EIP = EXISTING IRON PIPE
 EIR = EXISTING IRON ROD
 CMS = CONCRETE MONUMENT SET (CONTROL CORNER)
 ECM = EXISTING CONCRETE MONUMENT
 UP = UNMARKED POINT
 IRS = IRON ROD SET
 ACREAGE CALCULATED BY COORDINATE COMPUTATION
 RW = RIGHT-OF-WAY
 PI = POINT OF INTERSECTION
 THIS PROPERTY IS SUBJECT TO ALL RESTRICTIONS, SETBACK LINES, ROADWAYS, ZONING ORDINANCES, EASEMENTS AND RIGHTS-OF-WAY APPEARING ON THE PROPERTY AND/OR OF RECORD.
 I, ROBERT RAXTER CERTIFY THAT THIS SURVEY IS OF AN EXISTING PARCEL OR PARCELS OF LAND AND DOES NOT CREATE A NEW STREET OR CHANGE AN EXISTING STREET.
 THIS SURVEY PLAT OR MAP IS EXEMPT FROM REVIEW BY THE TRANSYLVANIA COUNTY REVIEW OFFICER BECAUSE IT IS WITHIN THE MEANING OF G.S. 47-30(11) C

Plat prepared of an existing parcel for:
Terry L. Barham

Little River Township
 Transylvania County, N.C.
 Date: January 7, 2003
 Owner: Stella Patricia Epps
 Deed reference: Document bk. 3, page 711
 Plat references: Plat file 6, slide 372
 Plat file 8, slide 562

SCALE IN FEET - 1" = 150'

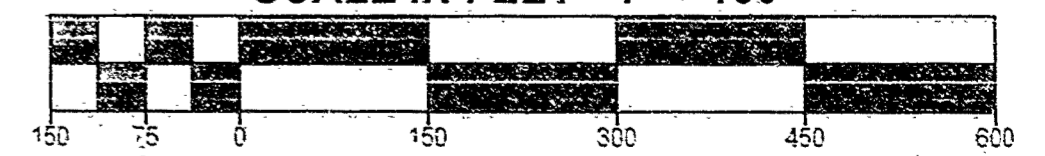

Prepared by:
 ROBERT RAXTER
 N.C. PLS L-2785
 R.T.1. BOX 224-E
 BREVARD, N.C. 28712
 (828) 862-3604

DRAWING NO. A-5012
 FILE NO. R-76

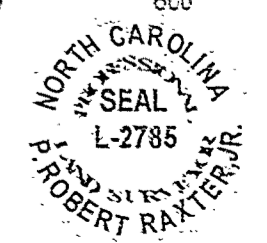

State of North Carolina ----- Transylvania County
 Filed for registration on the 9 day of January, 2003, at 9:30 o'clock A.M. and registered and verified on the 9 day of January, 2003 in Plat file 10 Slide no. 11
 Cindy M. Ownbey By: D'Pue McCall, Deputy
 Register of Deeds, Transylvania County

I, ROBERT RAXTER, certify that this plat was drawn under my supervision from an actual survey made under my supervision (deed description recorded in Book 3, page 711); that the boundaries not surveyed are clearly indicated as broken lines drawn from information found in Book 410, page 217, and/or Plat file 8, slide 562; that the ratio of precision as calculated is 1' in N/A; that this plat was prepared in accordance with G.S. 47-30 as amended. Witness my original signature, registration number and seal this the 7th day of JANUARY A.D., 2003

Surveyor

L-2785
 Registration number