

SLIDE 548

SLIDE 548

TY-J INTERPRISE
D.B. 705 / PG. 114

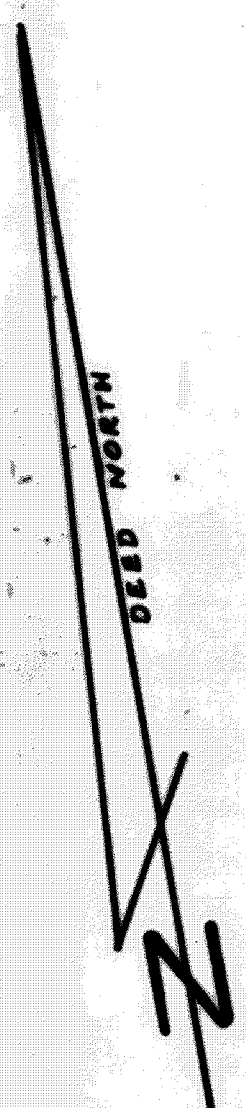
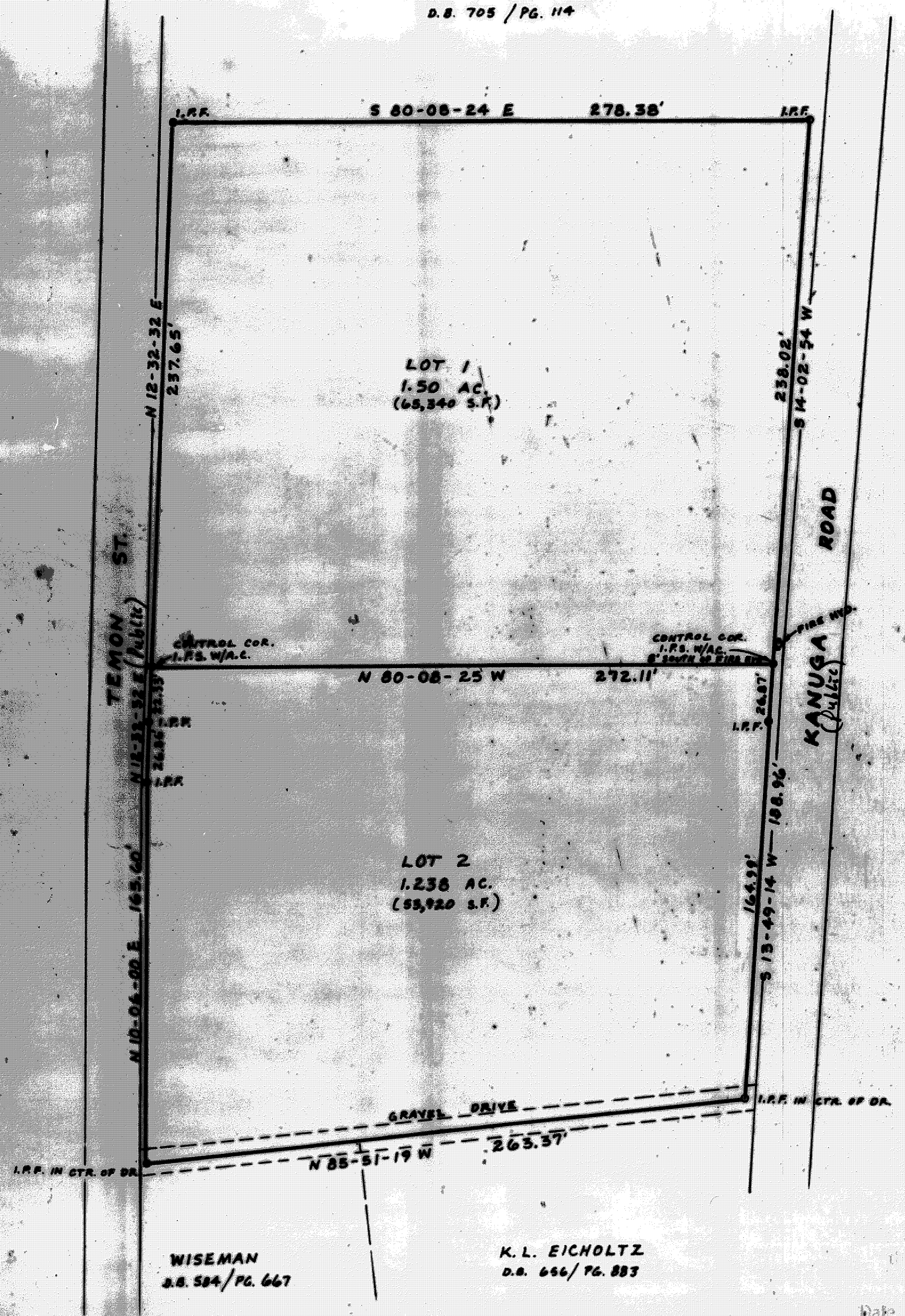

I, _____, Land Development Administrator for Henderson Co., certify that this plat/plan has been reviewed and approved as _____ in accordance with the Henderson County Land Development Ordinance.

Date: _____

- LEGEND:**
- I.P.S. - IRON PIPE SET
 - I.R.P. - IRON PIPE OR PIN FOUND
 - C.M.S. - CONCRETE MONUMENT SET
 - C.S.P. - " " " FOUND
 - P.S.P. - PLANTED STONE FOUND
 - S.P. - UNMARKED POINT
 - P.I. - POINT OF INTERSECTION
 - P.O.B. - POINT OF BEGINNING
 - E.S.P. - EDGE OF PAVEMENT
 - S.P. - POWER OR PHONE POLE
 - S.S. - DEED BOOK
 - R/W - RIGHT OF WAY
 - CTR. - CENTER
 - A.C. - ALUMINUM CAP (STAMPED "R.E. PARKER, R.L.S., 1479")

Date: 1/5/89
 Approved: _____
 Date: 1/5/89

I, **ROBERT E. PARKER, R.L.S.**, CERTIFY THAT UNDER SUPERVISION AND DIRECTION THIS PLAN WAS DRAWN FROM AN ACTUAL FIELD SURVEY; THAT THE ERROR OF CLOSURE OF THE CONTROL SURVEY IS 1: 20,000 AS CALCULATED BY LATITUDES AND DEPARTURES; THAT THIS PLAN WAS PREPARED IN ACCORDANCE WITH G.S. 47-30 AS AMENDED. WITNESS MY HAND AND SEAL THIS 12TH DAY OF DECEMBER, 19 88.

Robert E. Parker
SURVEYOR

ROBERT E. PARKER
REGISTERED
SEAL
1479
LAND SURVEYOR
NORTH CAROLINA

I, PATTY J. ORR, A NOTARY PUBLIC OF HENDERSON COUNTY, STATE OF NORTH CAROLINA, DO HEREBY CERTIFY THAT ROBERT E. PARKER RLS PERSONALLY APPEARED BEFORE ME THIS DAY AND ACKNOWLEDGE THE DUE EXECUTION OF THE FOREGOING INSTRUMENT. WITNESS MY HAND AND SEAL THIS 12TH DAY OF DECEMBER, 19 88. MY COMMISSION EXPIRES: MAY 1, 1990

Patty J. Orr
NOTARY PUBLIC

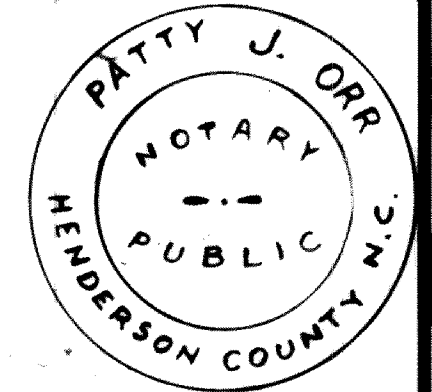

HENDERSON COUNTY
NORTH CAROLINA
THE FOREGOING CERTIFICATES OF Patty J. Orr, NOTARY PUBLIC ARE CERTIFIED TO BE CORRECT. THIS INSTRUMENT WAS PRESENTED FOR REGISTRATION AND RECORDED IN THIS OFFICE IN PERMANENT SLIDE 548 THIS 5 DAY OF Jan AT 3:30 PM O'CLOCK, 19 89.

Debra A. Michalove
REGISTER (DEPUTY) OF DEEDS

By: Patricia A. Adolph
Asst.

SUBDIVISION FOR
A. J. OVERTON, Jr.
HENDERSONVILLE TWP. - HENDERSON CO. - N.C.

BEING THAT PROPERTY DESCRIBED IN D.B. 481, PG. 339 AND SHOWN ON TAX MAP 956B.15, 8L. 63 AS PARCEL 6180.

SURVEYED BY
GENE PARKER
LAND SURVEYS

RT. 2, BOX 281-CD - N.C. HWY. 200
HORSE SHOE, N.C. - 28742
PH. 704-881-8373

DATE: DECEMBER 8, 1988	SCALE: 1" = 50'	DRAWING NO. 88507-81
---------------------------	--------------------	-------------------------