

Crow's Nest Floor Plans

Square footage measurements are calculated in accordance to ANSI guidelines.

| | |
|--|--------------------------------------|
| File No.: 250126 | Parcel No.: |
| Property Address: 178 Table Rock Drive | |
| City: Saluda | County: Polk |
| State: NC | ZipCode: 28773 |
| Owner: | |
| Client: Mark Lauer | Client Address: Looking Glass Realty |
| Appraiser Name: | Inspection Date: |

All data contained herein is deemed reliable, however not guaranteed.

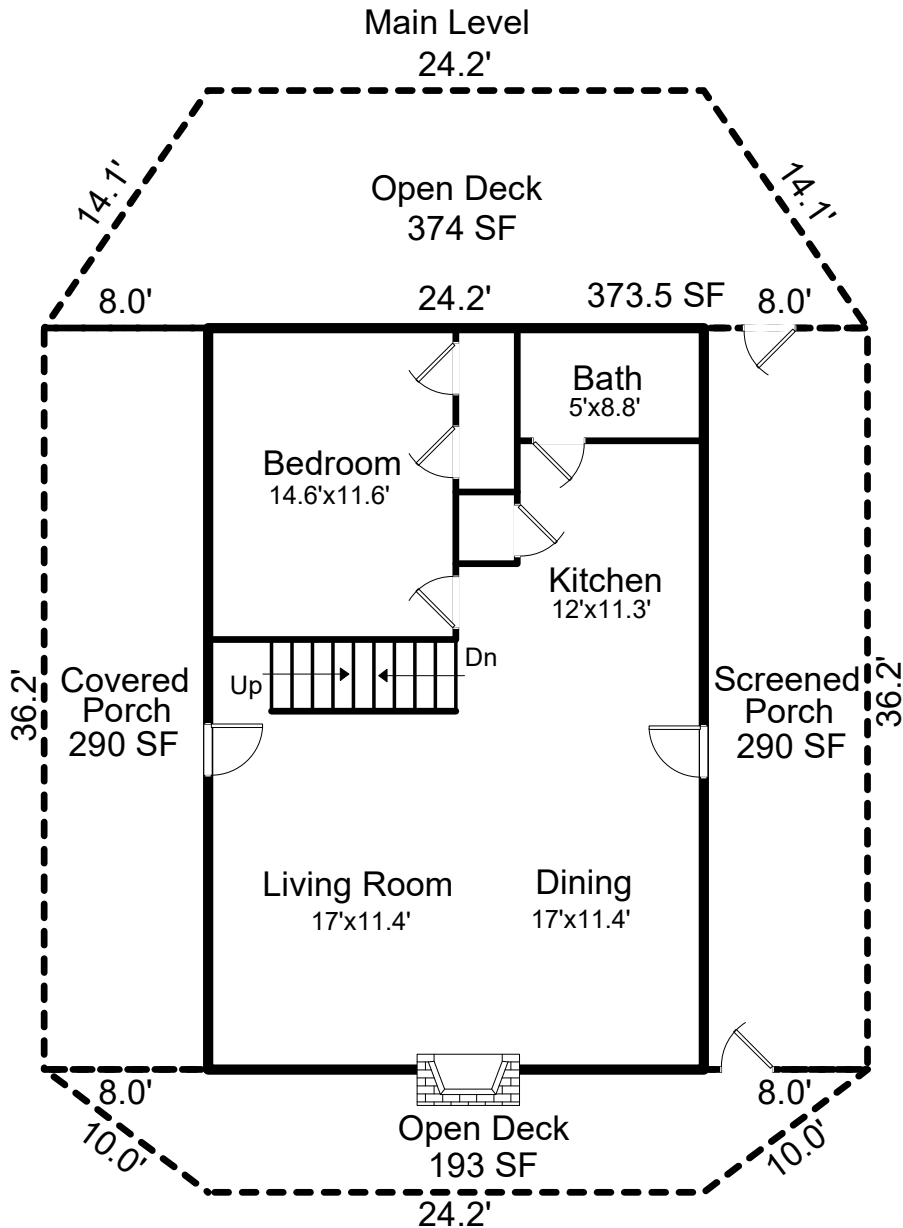

Main Level Finished Living Area = 876 SF
 Second Level Finished Living Area = 239 SF
ABOVE-GRADE FINISHED LIVING AREA = 1,115 SF
 Basement Level Finished Living Area = 777 SF
TOTAL FINISHED LIVING AREA = 1,892 SF

Not Pictured: Outbuilding
 16' x 12.4' = 198 SF

Interior Room Dimensions Are Approximate

Crow's Nest Floor Plans

Square footage measurements are calculated in accordance to ANSI guidelines.

File No.: 250126 Parcel No.:
Property Address: 178 Table Rock Drive
City: Saluda County: Polk State: NC ZipCode: 28773
Owner:
Client: Mark Lauer Client Address: Looking Glass Realty
Appraiser Name: Inspection Date:

All data contained herein is deemed reliable, however not guaranteed.

Second Level

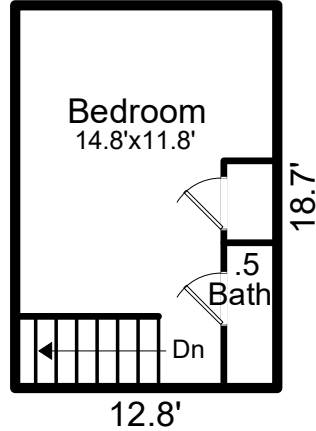

Second Level Finished Living Area = 239 SF

Crow's Nest Floor Plans

Square footage measurements are calculated in accordance to ANSI guidelines.

| | | | |
|--|--------------|--------------------------------------|----------------|
| File No.: 250126 | Parcel No.: | | |
| Property Address: 178 Table Rock Drive | | | |
| City: Saluda | County: Polk | State: NC | ZipCode: 28773 |
| Owner: | | | |
| Client: Mark Lauer | | Client Address: Looking Glass Realty | |
| Appraiser Name: | | Inspection Date: | |

All data contained herein is deemed reliable, however not guaranteed.

Basement Level

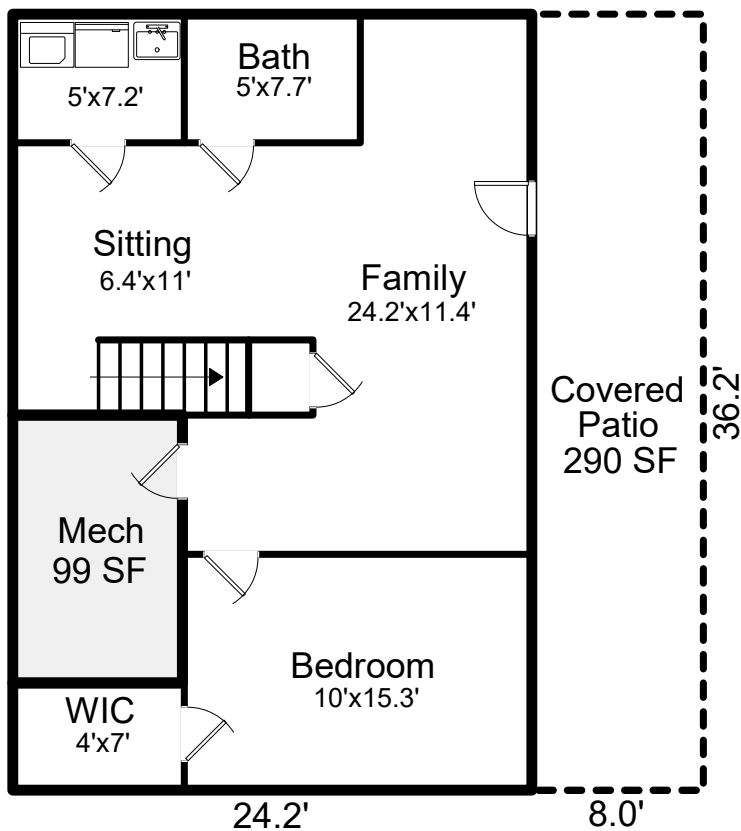

Basement Level Finished Living Area = 777 SF