

NORTH ARROW BASED ON PLAT FOR PHILLIP E & BONNIE R STANLEY, SEPTEMBER 24, 1979, BY A SMITH, RLS

STATE OF NORTH CAROLINA

POLK COUNTY
OFFICE OF REGISTER OF DEEDS
FILED, FOR RECORD THIS THE 20th DAY OF
April 2006 AT 8:31 O'CLOCK AM
AND DULY REGISTERED IN SAID OFFICE
CARD FILE E PAGE 1351

Sheila W. Whitmore
REGISTER OF DEEDS *By: Sheila J. Fordasot*

NOTE
THIS SURVEY REPRESENTS AN EXISTING
TAX LOT PARCEL AND DOES NOT
CREATE A NEW STREET OR CHANGE
ANY EXISTING STREET

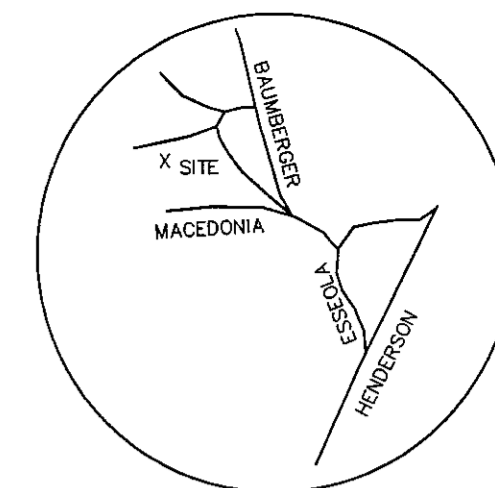

VICINITY MAP

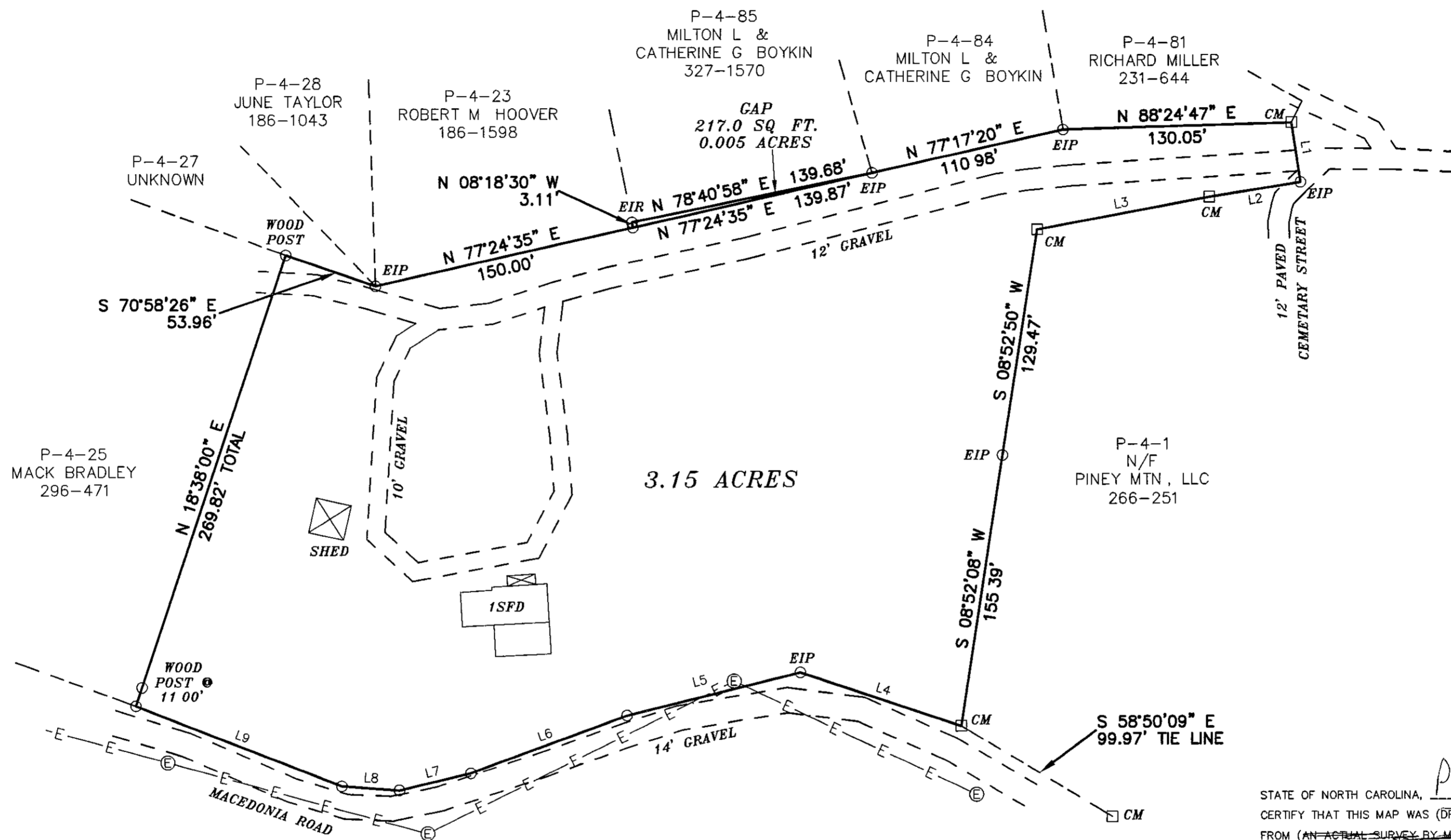

LINE	BEARING	DISTANCE
L1	S 08°32'08" E	34.53'
L2	S 80°59'10" W	52.57'
L3	S 79°31'36" W	99.75'
L4	N 71°30'16" W	96.28'
L5	S 76°23'41" W	101.77'
L6	S 69°50'31" W	94.69'
L7	S 76°44'03" W	41.78'
L8	N 85°43'02" W	32.83'
L9	N 68°36'28" W	125.69'

LEGEND
EIP - EXISTING IRON PIPE
EIR - EXISTING IRON ROD
CM - CONCRETE MONUMENT
⊕ - ELECTRICAL POLE

NOTE
THIS PROPERTY IS NOT
LOCATED IN A SPECIAL FLOOD
HAZARD AS DETERMINED BY THE
DEPARTMENT OF HOUSING AND
URBAN DEVELOPMENT

ERROR OF CLOSURE 1 10,000
D-140-3



MILTON L. BOYKIN
AND WIFE
CATHERINE G. BOYKIN
SALUDA TWP, POLK CO, NO CAR.
LEGAL REFERENCE. DB 240-1142, 173-358

APRIL 18, 2006

BUTLER ASSOCIATES
28 N TRADE ST
TRYON, NC 28782
828-859-5390

State of North Carolina
County of Polk

I Cathy Ruth, Review Officer of Polk County,
certify that the map or plat to which this certification
is affixed meets all statutory requirements for
recording
Cathy Ruth
Review Officer
Date 4/20/06

STATE OF NORTH CAROLINA, Polk COUNTY, I M L B Boykin
CERTIFY THAT THIS MAP WAS (DRAWN BY ME)/(DRAWN UNDER MY SUPERVISION)
FROM (AN ACTUAL SURVEY BY ME)/(AN ACTUAL SURVEY MADE UNDER MY
SUPERVISION)-DEED DESCRIPTION RECORDED IN BOOK 240 PAGE 1142
BOOK 173 PAGE 356 ETC THAT THE RATIO OF PRECISION AS CALCULATED
BY LATITUDES AND DEPARTURES IS 1/10,000 THAT THE BOUNDARIES
NOT SURVEYED ARE SHOWN AS BROKEN LINES PLOTTED FROM INFORMATION
FOUND IN BOOK _____ PAGE _____ THAT THIS MAP WAS PREPARED IN
ACCORDANCE WITH G.S. 47-30 AS AMENDED WITNESS MY HAND AND SEAL
THIS 18th DAY OF April 2006
L-3033
SURVEYOR REG NO

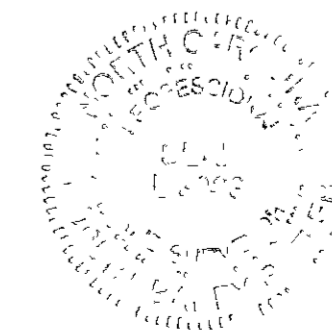

TAX PARCEL:
P-4-26

10787B