

SKETCH ADDENDUM

Borrower or Owner				
Property Address 633 Louisiana Avenue				
City Saluda	County Polk	State NC	Zip Code 28773	
Client Amy Wood				

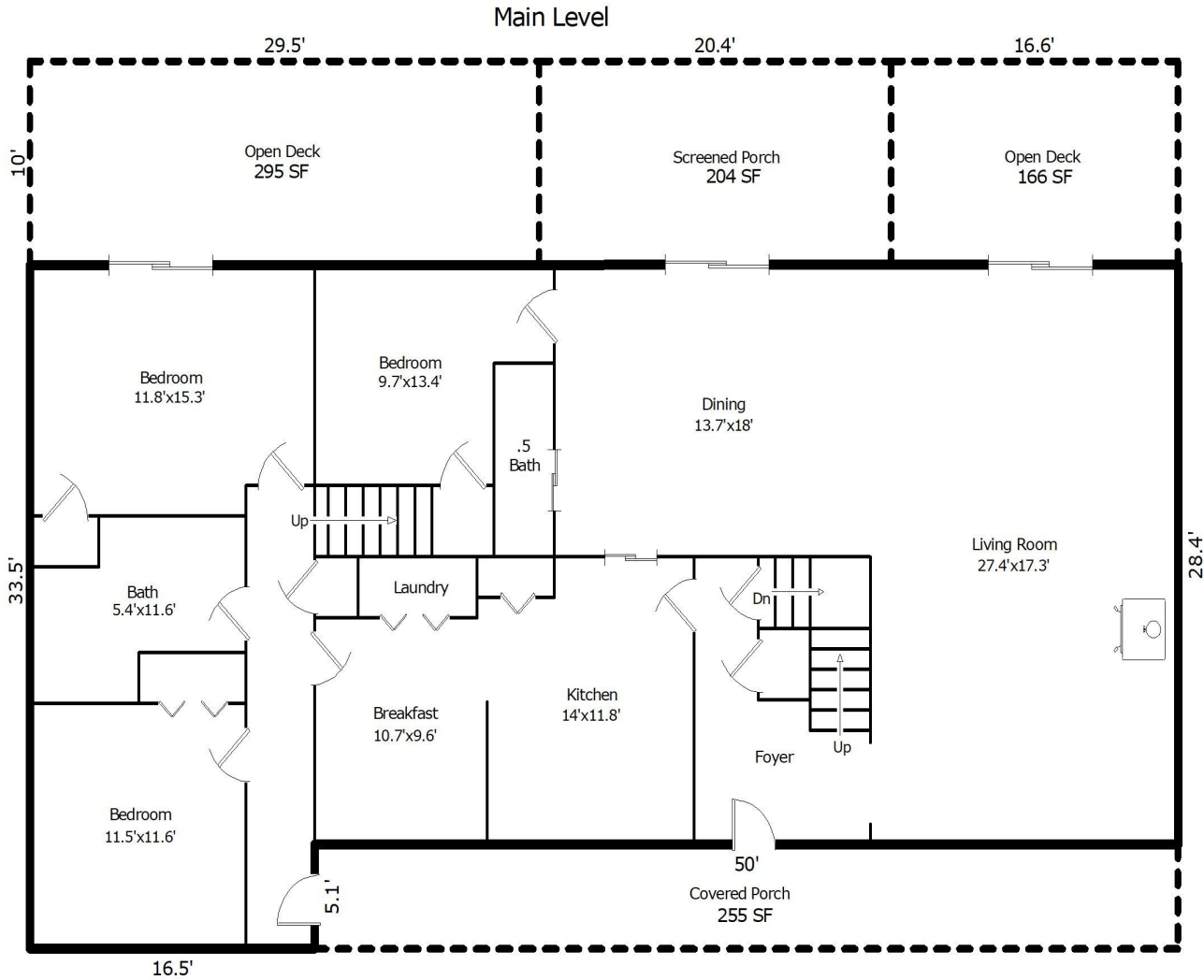

Main Level Heated Living Area = 1,974 SF
 Second Level Heated Living Area = 1,420 SF
 TOTAL ABOVE-GRADE HEATED LIVING AREA = 3,394 SF
 Basement Level Heated Living Area = 1,559 SF
 TOTAL HEATED LIVING AREA = 4,953 SF

Sketch by Apex Medina™

Comments:

SKETCH ADDENDUM

Borrower or Owner

Property Address 633 Louisiana Avenue

City Saluda

County Polk

State NC

Zip Code 28773

Client Amy Wood

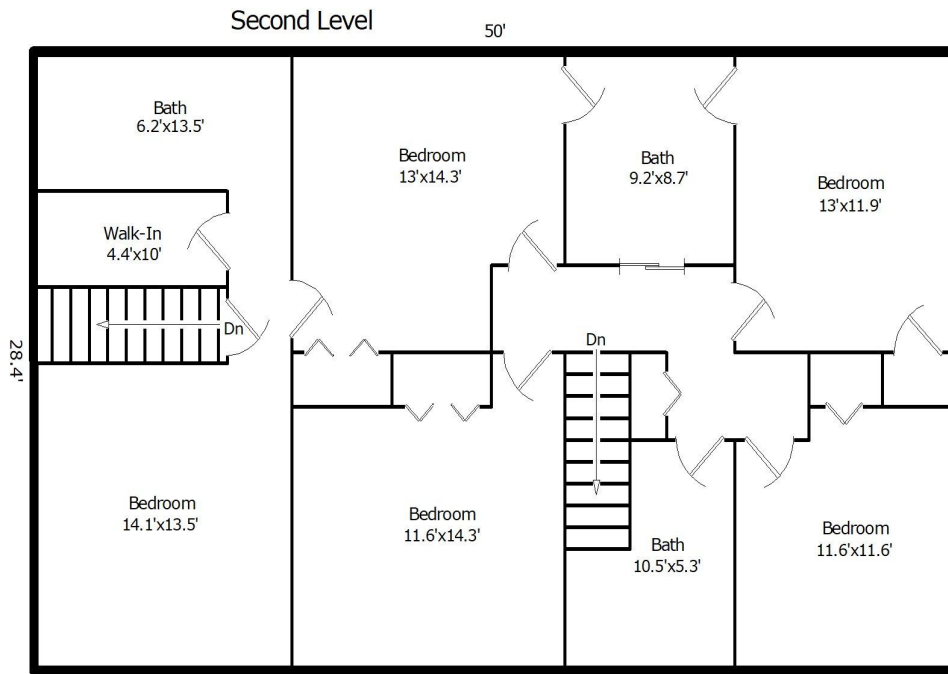

Second Level Heated Living Area = 1,420 SF

Sketch by Apex Medina™

Comments:

SKETCH ADDENDUM

Borrower or Owner				
Property Address 633 Louisiana Avenue				
City Saluda	County Polk	State NC	Zip Code 28773	
Client Amy Wood				

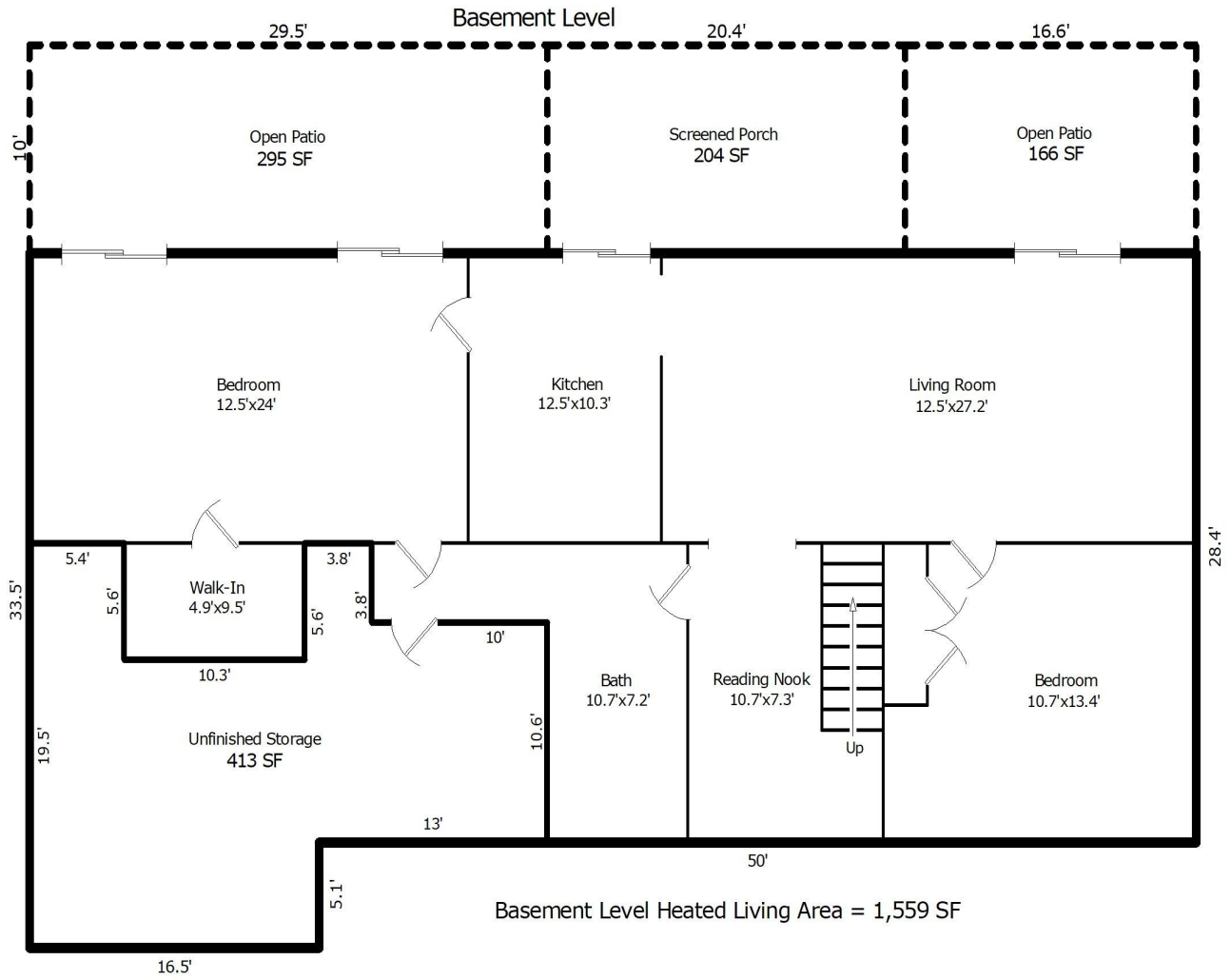

Basement Level Heated Living Area = 1,559 SF

Sketch by Apex Medina™

Comments: